THE WEATHER

Fair and continued cool tonight and Wednesday; moderate to fresh easterly winds.

THE LOWELL SUN

6 O'CLOCK

ESTABLISHED 1878 LOWELL MASS. TUESDAY MAY 6 1919 PRICE ONE CENT

Italians to be Present When Foe is Handed Treaty Tomorrow

ISOLATION IF GERMANY QUITS

Must Sign Peace Treaty or Face Complete Economic Isolation

Indications Now Point to Treaty With Germans Being Disposed Of by June 1

PARIS, May 6.—The complete economic isolation of Germany is being considered by the council of foreign ministers of the peace conference as a measure to be adopted in the event that Germany refuses to sign the peace treaty.

The plan for the measure was submitted to the ministers by the supreme economic council. It seems now to be quite possible that the peace treaty with Germany will be disposed of before June 1, according to a statement by a member of the American delegation.

Chinese Dissatisfied

The Chinese delegation is displaying great dissatisfaction with the announced settlement of the Shantung problem. While they probably will not refuse to sign the peace treaty, it appears likely they will submit with reservations.

ITALIANS TO SEE FOE GET TREATY

(By the Associated Press)

With Premier Orlando and Foreign Minister Sonnino of Italy on their way back to Paris from Rome, which they left Monday night, it seems probable

Continued to Page 11

LOWELL'S OWN ARTILLERY UNIT

Battery F Banqueted and Entertained by Auxiliary at State Armory

Commander Praises Men and Women Who Helped and Encouraged Them

The Westford street armory, stern, sturdy and stoic-looking building though it is, will ever hold superlatively happy memories for the boys of Battery F, 102d Field Artillery, Lowell's own artillery unit. Its associations will always remain most cherished. In the sombre days of 1917 when the battery was preparing to embark for overseas, its farewell concert and dance was held at the armory and proved one of the happiest affairs of its kind ever held here. The last night that the members of the battery spent in Lowell was spent at the armory preparatory to their transfer to Boxford. And as a climax the armory once more entered the brilliant panorama of the battery's

Continued to Page Five

BRITISH TROOPS ATTACK IRISH

Break Up Meeting at Athlone, Ireland, by Charging Crowd With Bayonets

Many Wounded—Armored Cars About City—Irish-American Envoys Cheered

LONDON, May 6.—British troops broke up a forbidden meeting at Athlone, Ireland, last night, by charging upon the crowd with bayonets. A number of persons were wounded. Armored cars were stationed about the city. Laurence Ginnell, member of parliament for Westmeath, attempted to address the meeting.

RYAN AND DUNNE GET BIG RECEPTION

DUBLIN, Monday, May 5.—(By the Associated Press)—Michael J. Ryan of

Continued to Page Two

OVATION FOR N. Y. DRAFT ARMY

25,000 Men, Drawn From 50 Nationalities, Parade as Heroes of Argonne Battles

Only Division Recruited Entirely From One City—None More Democratic

NEW YORK, May 6.—Twenty-five thousand men, drawn from 50 nationalities among the polyglot population of New York, who less than two years ago were engaged in humble pursuits unknown to fame, paraded in the Metropolis today as heroes of the bloody battles of the Argonne forest. A mil-

Continued to Page Four

CITY COUNCIL HOLDS MEETING

Mayor Thompson Would Invest Hapgood Wright Fund in Victory Bonds

City Treasurer Says Terms of Fund Would Make Such Investment Impossible

Mayor Perry D. Thompson at this morning's meeting of the municipal council moved that the commissioner of finance be instructed to confer with the city solicitor and city treasurer regarding the feasibility of investing the $26,000 Hapgood Wright fund, recently turned over to the city, in Victory bonds. He believed that if the fund could be legally invested in that way it was the patriotic duty of the city to bring it about.

Although not called to the meeting, City Treasurer Fred H. Rourke later

Continued to Page Nine

ADDITIONAL PURCHASE

City Institution For Savings Adds $200,000 to Its Original Million

The City Institution for Savings which has already subscribed for $1,000,000 worth of Victory bonds, this morning took an additional $200,000 through the Appleton National bank, making its full subscription, $1,200,000. This bank has set a glowing example to every individual, industry, corporation and banking house in the city and stands out far in the lead of any single contributor to any cause in the hostory of Lowell. It is a fine sense of patriotism and obligation as well as thankfulness.

This purchase along with the individual sales this forenoon takes the actual bank tabulation up to the $4,000,000 mark and makes a splendid setting for the large meeting of division workers to be held in Edson hall tomorrow night.

This meeting should bring out very clearly Lowell's task during the closing hours of the campaign, and even if looked at through rose tinted glasses, it looms up as gigantic. There probably will remain after Wednesday night's meeting at least three-quarters

Continued to Last Page

Labor Organizer Kidnapped in Lawrence Arrives in Lowell After Very Thrilling Experience

Organizer For Amalgamated Clothing Workers and Reporter For Labor Journal Dragged From Hotel in Lawrence by Masked Men Armed With Revolvers—Anthony Capraro and Nathan Klienman Taken to Lonely Spot in Woods and Badly Beaten

An attempted lynching, which was only prevented because the "vigilantes" got "cold feet" at the last moment, occurred when a dozen masked men all armed with automatic revolvers, broke into the rooms of Nathan Klienman and Anthony Caprora of New York city in the Needham hotel in Lawrence at 2 o'clock this morning, overpowered their prisoners and took them in a nearly naked condition in two automobiles to the outskirts of Tewksbury, placed ropes around their bodies, and then left them there after beating them almost insensible.

Klienman is the general organizer of the Amalgamated Clothing Workers of America, with headquarters in New York city. He has been in Lawrence for two weeks investigating conditions among the strikers, and had planned to return to New York and make his report today.

Caprora has been for several years a reporter on "The Call," a labor journal published in New York, and has been in the down river city since the opening of the strike. The two men occupied opposite rooms at the Needham hotel, on the third floor.

"I went to my room about midnight last night," said Klienman, "and was awakened by a disturbance across the hall. Someone asked for Caprora, and then the door was forced in and three masked men, all carrying automatics, jumped on the reporter and ordered him to come with them. To insure his coming quietly he was gagged and his hands tied."

Klienman said he heard his friend's cries and jumped from his bed, but before he could put on his clothes his own door was forced in and another trio, masked and with business-like looking revolvers pointed at his head, ordered him to get dressed and come along.

Kidnappers In Haste

Klienman started dressing but his captors became impatient, and seizing his coat and trousers one of them commanded him to come along in his underwear, and told him if he sounded an alarm his life would be forfeited. He and Caprora, who was still in his night gown, were hustled down the rear stairs and out the back door of the hotel and thrown into two waiting machines. A third car, also containing four men in masks, was standing alongside, and the three machines started off towards South Lawrence.

In the neighborhood of Tewksbury the three machines were brought to a stop and Klienman and Caprora told to get out. One of the men procured ropes from a machine and the pair were told that they were to be lynched. Two men had placed ropes around Klienman's waist when one of the company, evidently the leader, suggested that perhaps it would be better not to lynch them if they would promise to return to New York and keep away from Lawrence in future.

Caprora, Klienman averred, was thrown to the ground, and beaten with a blackjack. Leaving him on the ground the party hustled Klienman back into one of the cars, struck him twice in the face, and when the machine had gone about half a mile further, threw him bodily from the car. "If you come back to Lawrence we'll blow your brains out," was the last words Klienman heard as the three machines swept past him.

Klienman, although severely bruised and with a deep cut under one eye, still maintained consciousness and hurried back searching for the reporter, but could find no trace of him. As it developed later, his friend had come to and dragged himself to a farmhouse on the outskirts of West Andover. The Andover police were called, and he was taken to Andover and his wounds dressed by a physician. Several stitches were taken in his head, and his body was found to be literally black and blue with bruises.

Klienman's Arrival Here

Klienman, failing to find his friend, started walking, and finally made his way to Lowell, getting here about 7 o'clock. He registered at the New American hotel, and the clerk, to whom he told his story, notified police headquarters, and he was brought to the station, where he related his experience to Chief Welch. The superintendent supplied him with coat and vest, the cut under his eye was dressed, and he took the forenoon train for Boston.

Klienman is 32 years old. To The Sun man who interviewed him at the police station, he said:

"It was certainly a narrow squeak for the both of us. I never expected to come out of it alive. Why did they do it? The only reason I can give is because my organization has been sending the strikers thousands of dollars during the strike to provide their families with food and shelter. We sympathize with the strikers in their demands, and then again, it makes business bad for us to have the cloth production in Lawrence tied up. Every tailor in New York city has taxed himself 10 per cent of his earnings to increase the funds to send to our brothers in Lawrence.

"I don't know whether I shall return to Lawrence or not. It all depends on the orders I get from headquarters. I am going to Boston now to get in touch with my superiors and find out what steps to take.

"There was a wallet containing $100 in m coat, but as the coat is in the machine in which I was taken from Lawrence I suppose I might as well never expect to see it again. Fortunately I had another wallet in my trousers pocket, so I shall get by all right until I hear from New York."

Anthony Capraro's Story

According to Capraro, who talked with the Lawrence police today, there were at least 20 men in the party which visited the hotel. He said he was compelled at the point of revolvers to leave his room and enter the automobile without being allowed time to dress. Klienman also was forced into the car, according to Capraro, and while being driven toward West Andover, both were beaten, punched and kicked. After reaching an isolated place, they were taken from the machine, Capraro said, and again beaten. He became unconscious and remained in that condition until about 4 a. m. Klienman was then nowhere about. Capraro made his way to the home of William Livingstone in Andover, where he was attended by a physician, he said.

It's Here! What? Big Time! Tomorrow Evening
CASH PRIZE WALTZ——FAVORS
AT THE
CARNIVAL AND JAZZ-Z-Z DANCE
By the Mrs. Fels Branch, Daughters of Zion, LINCOLN HALL, WEDNESDAY, MAY 7, 1919. Tickets 35c. Savage's Jazz Orchestra.

Lowell Coke
Costs Less Than Coal
And it leaves no clinkers. Lowell Coke will not burn out your grate.
$9.50 a Ton
Delivered in Lowell
LOWELL Gas Light Co.

NOTICE
Commencing Wednesday, May 7, 1919, the price of bag wood kindling to stores will be 7½c per bag.
COLUMBIA FUEL CO.
Philip Keon Tel. 4704

Jas. E. O'Donnell
Counsellor at Law
ROOM 220, 45 MERRIMACK ST.

War Savings Stamps Cashed
LIBERTY BONDS
We Buy and Sell All Issues
PARTIAL PAID BONDS BOUGHT
G. CLAYTON CO.
53 CENTRAL ST., ROOM 97
Office Hours, 9 to 6, Sat. to 8, Phone 3026

TO THE
Former Employees
OF THE
Geo. H. Snow Co.

We very greatly regret that the positions formerly held by you are no longer available in Lowell.

We had completed all arrangements for the sale of the plant of the Geo. H. Snow Co. to the Emerson Shoe Co. with the understanding that the business should be left in Lowell and would have been increased. This has been made impossible through the action of Burgess & Lang, Trustees of the Lowell Building Trust, who demanded a 35% increase in rent if they were to make a lease with the Emerson Shoe Co. Such an increase is of course prohibitive and we consider very unreasonable, consequently the Emerson Shoe Co. has already let the contract and a new building is under construction in Rockland. The Geo. H. Snow Co. plant is now being dismantled and will be installed in the new building within 30 days. The former employees of the Geo. H. Snow Co. who wish to make application for positions with the Emerson Shoe Co. should do so at once, the positions will be available in 30 days.

THE GEO. H. SNOW CO.
THE EMERSON SHOE CO.

VICTORY LOAN
The best, the safest loan on earth. We have subscribed for
One Million Dollars
as an investment and for the security of our depositors.
We bought this million for ourselves; tell us how much you want that we may enter your subscription in addition to ours.
BUY TODAY at
City Institution
FOR SAVINGS
174 Central Street

Dr. John H. Lambert
Having completed his service in France in the United States army, has resumed his practice. Office, 202 Merrimack Street. Tel., office, 8441 res., 3561.

FARRELL & CONATON
PLUMBERS, STEAM, GAS AND WATER FITTERS
243 Dutton St. Telephone 1513

IS IT NOT TRUE?
No single man is honest to himself, if he does not save.
No married man is honest to his family, if he does not save.
Why not start a Savings Account now?
Interest in Savings Department begins the first day of each month.
Old Lowell National Bank
25 Central Street

INTEREST BEGINS
Saturday, May 10
at the
WASHINGTON SAVINGS INSTITUTION
30 MIDDLESEX ST.

The Only Dance in Town
PAWTUCKET BOAT HOUSE
—— TONIGHT ——
Miner-Doyle's Orchestra
Admission 25c Including War Tax

VICTROLA RECORDS FOR MAY ARE HERE
Chalifoux's Corner
ESTABLISHED 1875
THE STORE OF ABSOLUTE SATISFACTION
HAVE YOU BOUGHT YOUR BOND YET?

—OUR BIG—
"Change in Organization"
—SALE—
CONTINUES ALL DAY TODAY AND TOMORROW
Hundreds of WONDERFUL VALUES are still available.
Items in most cases are marked below their replacement price.
SHOP IN THE MORNING IF YOU CAN CONVENIENTLY DO SO.

TEXAS RANGER
Producing & Refining Co.
Large Proven Acreage
Recent reports from the field further prove the value of the Company's leases.
Established Production
Soon to be increased by "bringing in" of three new wells now nearing the sand.
Earnings
are several times present dividend requirements of 24% annually.
Investigate through your own channels or write for circular T-13.
Actively traded in on the N. Y. Curb Market.
E. H. CLARKE
INC.
27 William St. New York Phone Broad 8080

FUNERALS

LUSCOMB—The funeral of Charles Luscomb took place yesterday afternoon. Services were held at the chapel of Undertakers James F. O'Donnell & Sons, Rev. Arthur W. Shaw of St. Anne's church officiating. Burial was in the family lot in the Edson cemetery.

MURTHA—The funeral of Miss Ellen Murtha took place yesterday afternoon from the chapel of James F. O'Donnell & Sons. Burial was in St. Patrick's cemetery.

MURPHY—The funeral of Miss Nellie Murphy took place yesterday afternoon from the chapel of James F. O'Donnell & Sons and was largely attended. At St. Patrick's cemetery services were held at the grave, Rev. Timothy Callahan of St. Patrick's church officiating. There were many beautiful flowers. The bearers were Joseph Halligan, Thomas Bagley, Frank Redding and James O'Brien.

MAHONEY—The funeral of Miss Mary Mahoney took place Sunday afternoon from the chapel of James F. O'Donnell & Sons. Burial was in St. Patrick's cemetery.

STONE—The funeral services of Mrs. Mary E. Stone were held yesterday afternoon at the home of her brother, Alvin Cher, 3 Wachusett street and were largely attended. Rev. Walter F. Whitney, pastor of the Centralville Methodist church, officiated. Appropriate selections were sung by Mrs. F. L. Roberts and Miss Etta Thompson. There were many beautiful flowers. The bearers were Arthur L. Hiser, Charles Guthrie, Dr. N. S. Phillips, George Elms and Arthur Birchenough. Burial was in the family lot in Woodlawn cemetery, Everett, where the committal service was read by Rev. Mr. Whitney. The funeral arrangements were in charge of Undertaker William H. Saunders.

VAVA—The funeral of Tula Vava took place yesterday afternoon from the home of his parents, 78 Common street. The services were held in the Holy Trinity church. Burial was in the Edson cemetery. The arrangements were in charge of Undertaker Napoleon Bilodeau.

COX—The funeral of Mrs. Elizabeth A. Cox was held from her residence, 109 Butterfield street, yesterday afternoon. The services were conducted by Rev. Chauncey J. Hawkins, D.D., pastor of the First Congregational church. Delegations were present representing Puritan chapter, 54, Order of the Eastern Star, of which chapter Mrs. Cox was a charter member, and Highland Union lodge, 31, Daughters of Rebekah exemplified their burial ritual at the house and the Eastern Star lodge exemplified its committal service at the grave. The bearers were Clarence W. Fletcher, Charles E. Gee, Paul R. Bachelder and Edward W. Wright. Burial was in the family lot in the Edson cemetery. The funeral arrangements were in charge of Undertaker George W. Healey.

FINNEGAN—The funeral of the late Mrs. Elizabeth J. (Burns) Finnegan took place this morning at 8.30 o'clock from her home, 174 Broadway, and was largely attended by sorrowing relatives and friends, including a number from out of town. The cortege proceeded to St. Patrick's church where at 9 o'clock a funeral mass was sung by Rev. Timothy Callahan. The choir under the direction of Mr. Michael J. Johnson rendered the Gregorian mass, the solos being sustained by Miss Alice E. Murphy and Mr. Daniel S. O'Brien, Mr. Johnson presiding at the organ. There was a profusion of beautiful floral tributes and spiritual bouquets. The bearers were Michael Daidy, Stephen Fadigan, Michael McHugh, Thomas Maguire, William Irvin and Joseph Gormley. At the grave Rev. Fr. Callahan read the committal prayers, and the burial was in St. Patrick's cemetery in charge of Undertakers James F. O'Donnell & Sons.

DEMERS—The funeral of Luc Demers took place this morning from his home, 318 Moody street. Solemn high mass of requiem was celebrated at St. Joseph's church at 9 o'clock by Rev. Aurelien Mercil, O.M.I., assisted by Rev. Charles Denizot, O.M.I., as deacon and Rev. Eugene Turcotte, O.M.I., as sub deacon. The bearers were John Primeau, Samuel Mason, Auguste St. Ours, Ernest Ducharme, Emile Cossette and Hector Leeuyer. Burial was in St. Joseph's cemetery, where the committal prayers were read by Rev. Athanase Marion, O.M.I. Funeral arrangements were in charge of Undertaker Joseph Albert.

DEATHS

SHEEHAN—Cornelius Sheehan died last evening at his home, 14 Grand street, after a short illness. He was well known as a teacher of music, and in musical circles. He is survived by two sisters, Mrs. Maria Qualey and Miss Sarah Sheehan; three nieces and two nephews.

WHITE—Henry L. White died last evening at his home, 59 Westford st, at the age of 67 years. He leaves his wife, Carrie A.; one daughter, Mrs. William Darragh of Spencer; one sister, Mrs. Ella Roberts of Bradford, Vt.; two grandchildren and one great grandchild. Deceased was a member of the Ancient Order of United Workmen. Ad-

FOSS—Frank B. Foss, a resident of Dracut for more than 39 years, died suddenly yesterday at his home, 1271 Mammoth road, in the Collinsville section, aged 71 years, 9 months and 6 days. Besides his wife, he leaves one brother, Alonzo Foss, and two sisters, Mrs. Laura Bean and Mrs. William Worcester, all of Lakeport, N. H. He was a member of Lowell Grange.

BURNS—Died May 6th, in this city, Joseph Burns, aged 56 years, at his home, 244 Cabot street. He is survived by his wife, Mrs. Hattie L. Burns, two children, Lurene M. and Robert C. Burns, two brothers, William Burns of Lawrence, Mass., and Thomas Burns of Abercorn, P. Q., two sisters, Mrs. George Sherrer of Lindonville, Vt., and Mrs. Charles Lilley of Abercorn, P. Q., and several nephews and nieces. Mr. Burns was a member of the A.O. of U.W.

TWO INQUEST HEARINGS

Two inquest hearings were held before Judge Pickman in the court of second sessions this morning, one on the death of Michael Kokek, the boy who was found in the yard in the rear of his home in Brookings street more than a week ago, hanging by the neck from a fence rail and the other on the death of J. Henry Colburn, who died, so it is alleged, as a result of injuries received by being struck by an automobile in Westford recently.

FUNERAL NOTICES

BURNS—Died May 6th, in this city, Joseph Burns, aged 56 years, at his home, 244 Cabot street. Funeral services will be held at his late residence, 244 Cabot street, Thursday afternoon at 2 o'clock. Friends are invited without further notice. Burial private. Automobile cortege. The funeral arrangements are in charge of Undertaker George W. Healey.

FOSTER—The funeral of Mrs. Elizabeth Foster will take place Wednesday morning at 8 o'clock from her late home, 6 West Burnside avenue. High mass at St. Michael's church at 9 o'clock. Burial in St. Patrick's cemetery, under the direction of Undertakers Chas. H. Molloy's Sons.

FOSS—Frank B. Foss died at his home 1271 Mammoth road, Collinsville, yesterday, May 5, aged 71 years, 9 months, 6 days. Funeral services will be held at his home, 1271 Mammoth road Wednesday afternoon at 1.30 o'clock. Friends invited. Please omit flowers. Burial will be in the Gibson cemetery annex, Pelham, N. H. Funeral arrangements are in charge of Undertaker Hiram C. Brown.

MURPHY—The funeral of the late Edward J. Murphy will take place Wednesday morning at 8 o'clock from his home, 6 Reservoir Terrace, Lawrence, Mass. A funeral mass will be sung at St. Mary's church, Lawrence, at 9 o'clock. Burial in the Immaculate Conception cemetery, Lawrence, in charge of Undertakers James F. O'Donnell & Sons. Motor cortege.

LEMPESIS—The funeral of George Lempesis will take place Tuesday afternoon at 3 o'clock from the funeral parlors of C. H. Molloy's Sons on Market street. Services at the Holy Trinity church at 3.30 o'clock. Burial in Westlawn cemetery, under the direction of Undertakers, Charles H. Molloy's Sons.

SHEAHAN—The funeral of Cornelius Sheahan will take place on Thursday morning at 8 o'clock from his late home, 14 Grand street. High mass will be sung at St. Patrick's church, time to be announced later. Burial will take plane in St. Patrick's cemetery. Undertakers M. H. McDonough Sons in charge. Motor cortege.

WHITE—Died in this city May 5, at his home, 59 Westford street, Henry L. White, aged 67 years, 10 months. Funeral services will be held from his home, 59 Westford street, Wednesday afternoon at 2 o'clock. Friends invited to attend. Burial private. The funeral arrangements are in charge of Undertakers Young & Blake.

MATRIMONIAL

A pretty wedding took place Sunday evening at St. Joseph's rectory, when Mr. Adelard Marcotte and Miss Albina Lajoie, two well known young residents of this city were united in the bonds of matrimony. The ceremony was performed at 7 o'clock by Rev. L. N. Bachand, O.M.I., and was witnessed by Messrs. Joseph Lajoie and Eugene Marcotte, respective fathers of the bride and bridegroom. The bride was attired in a traveling suit of blue and carried bridal roses. At the close of the ceremony a brief reception was held at the home of the bride's parents, 336 Moody street. The couple left on the evening train for Canada, where for the next two weeks they will be guests of relatives. Upon their return to this city they will be tendered a reception at 336 Moody street, where they will make their home.

Three Times a Week For Three Weeks

After the long winter months, too much rich food and too little exercise, practically everyone feels the necessity for a good Spring Tonic and Blood Purifier. The very best spring medicine you can take is the king of tonic laxatives—

CELERY KING

Three times a week for three weeks, brew a cup of this purely vegetable laxative tea and drink it just before retiring. Gently, yet effectively, it will drive out all impurities and not only make you feel better, but look better, right away, giving you a sweet breath, clear skin and a healthy appetite.

Flaherty—Grinnell

Mr. Walter E. Flaherty and Miss May A. Grinnell were married yesterday afternoon at 5 o'clock at St. Peter's rectory, the ceremony being performed by Rev. Fr. Shea. The bride wore pearl gray satin with silver trimmings and carried lilies of the valley. She was attended by Miss Susie McMeniman, who wore pastel blue satin with picture hat and carried sweet peas. The best man was Mr. Frederick Flaherty. The bridegroom's gift to the best man was a diamond stick pin, while the bride's favor to the bridesmaid was a beautiful sapphire ring. At the close of the ceremony a reception was held at the home of the couple 61 Westford street, there being guests from Boston, Pawtucket, R. I. and Providence, R. I. Later in the evening the happy couple left on an extended honeymoon trip to Philadelphia, Washington, New York and other places. They will be at home after June 1.

Noonan—Dunfey

Mr. James A. Noonan and Miss Irene I. Dunfey were married yesterday afternoon at St. Patrick's rectory, the ceremony being performed by Rt. Rev. William O'Brien, P. R. The bridesmaid was a sister of the bride, Miss Katherine Dunfey, while the best man was Mr. Thomas M. Noonan. At the close of the ceremony a reception was held at the home of the bride's mother, Mrs. Elizabeth Dunfey, 84 Mt. Washington street. After an extended honeymoon trip to New York, Philadelphia and Washington, the happy couple will make their home in this city.

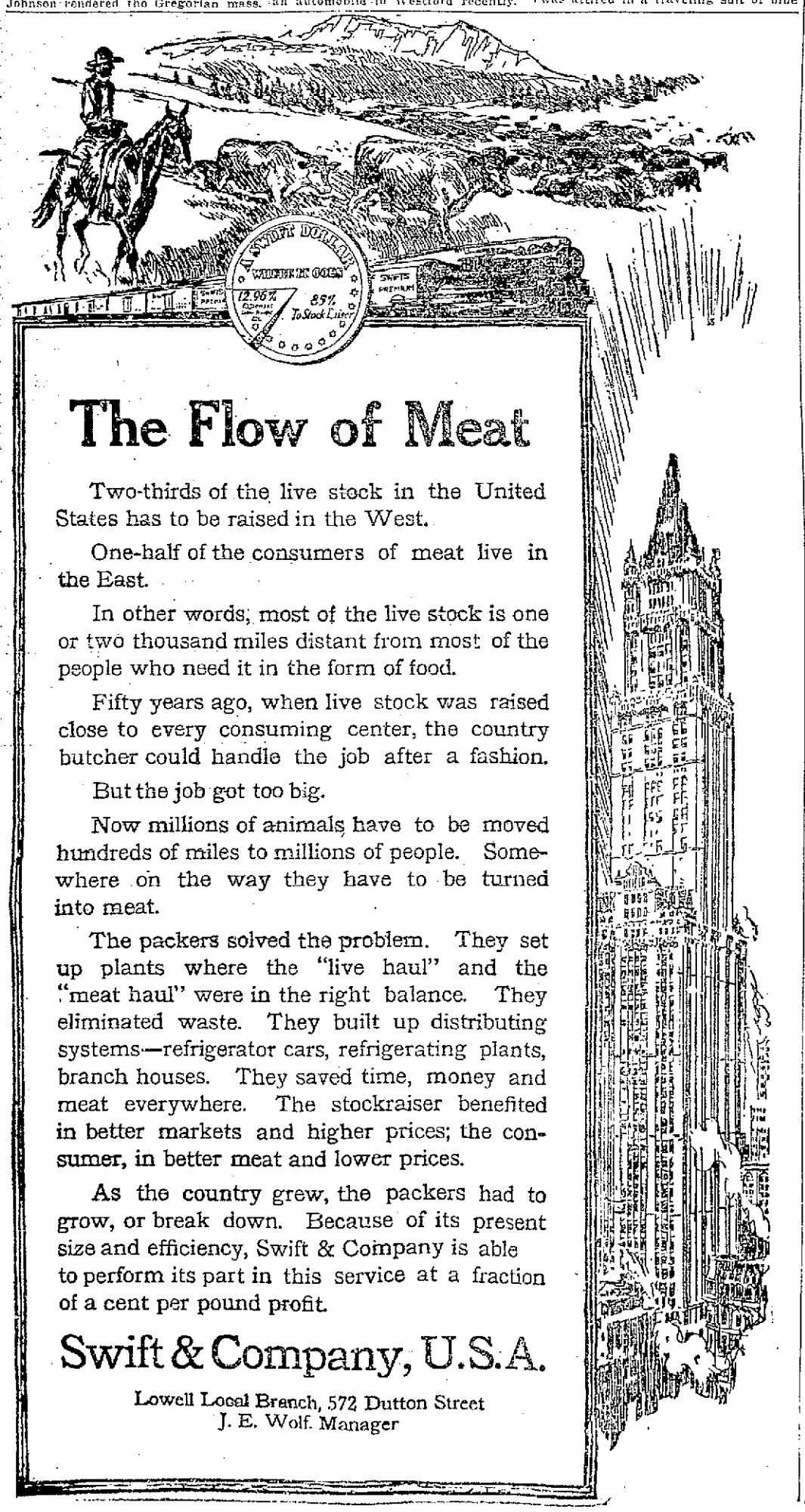

The Flow of Meat

Two-thirds of the live stock in the United States has to be raised in the West.

One-half of the consumers of meat live in the East.

In other words, most of the live stock is one or two thousand miles distant from most of the people who need it in the form of food.

Fifty years ago, when live stock was raised close to every consuming center, the country butcher could handle the job after a fashion.

But the job got too big.

Now millions of animals have to be moved hundreds of miles to millions of people. Somewhere on the way they have to be turned into meat.

The packers solved the problem. They set up plants where the "live haul" and the "meat haul" were in the right balance. They eliminated waste. They built up distributing systems—refrigerator cars, refrigerating plants, branch houses. They saved time, money and meat everywhere. The stockraiser benefited in better markets and higher prices; the consumer, in better meat and lower prices.

As the country grew, the packers had to grow, or break down. Because of its present size and efficiency, Swift & Company is able to perform its part in this service at a fraction of a cent per pound profit.

Swift & Company, U.S.A.

Lowell Local Branch, 572 Dutton Street
J. E. Wolf, Manager

British Attack Irish

Continued

Philadelphia and former Governor Edward F. Dunne, of Illinois, representatives of the Irish societies in the United States, arrived here tonight from Belfast. They were met at the station by enormous crowds, which escorted them through the principal streets.

Notwithstanding the military prescription of meetings and processions, there were no interferences with the demonstration. Upon their arrival at their hotel, the Americans addressed the assembly from a window, dwelling upon the objects of the war and claiming the right of self-determination and a republican form of government for the Irish. They declared the Irish were as entitled to those rights as the Jugo-Slavs. Several Sinn Fein leaders also made addresses. The demonstration ended near midnight.

SAYS PRES. WILSON SANCTIONED TRIP

LONDON, May 6.—The visit of representatives of American Irish societies to Ireland is creating great interest in Sinn Fein circles there and equal indignation in Unionist quarters in Ireland and England. Among the reports in circulation is one that passports from Paris to Ireland were granted the mission at the request of President Wilson. There were also reports that Premier Lloyd George promised to receive the delegates of the American Irish societies and advised them to visit Belfast. This is regarded as evidence that Mr. Lloyd George does not oppose their avowed efforts toward the creation of an Irish republic.

There is considerable mystery about the whole affair and it is unknown whether Premier Lloyd George has been in communication with the visitors at all. There is one report that he promised to receive them, but has cancelled his engagement for the interview. A question was addressed to the government in the house of commons yesterday with a view to establishing whether the envoys are accredited to the American government and also to establish their exact status. It was also asked if the premier intended to receive them. The question was met evasively by the home secretary, who promised to make inquiries and said that this would occupy a week.

While, according to some despatches from England, the Sinn Feiners are greatly encouraged and believe the creation of an Irish republic is within sight, the Unionist press here is angrily calling for an explanation from Premier Lloyd George and criticizing President Wilson's alleged interference in British domestic affairs.

Let Poslam Start Now To Clear Your Skin

Would you be entirely rid of that distressing skin trouble? Would you drive away those pimples? Do you desire a clear, fair skin free from aggravating eruptions?

Poslam, then, is for you. It awaits your hardest task, the most stubborn and difficult condition of diseased skin you have to overcome. It is qualified and ready. Its makers can put no more of perfection in it to make it more valuable to you. So let it serve you; utilize its splendid healing help.

Sold everywhere. For free sample write to Emergency Laboratories, 243 West 47th St., New York City.

Poslam Soap, medicated with Poslam should be used if skin is tender and sensitive.—Adv.

LEAGUE OF NATIONS

Stephen Pichon Chairman of Provisional Organization

PARIS, Monday, May 5.—Stephen Pichon, minister of foreign affairs of France, was elected chairman of the provisional organization of the League of Nations today. Sir Eric Drummond of Great Britain assumed his duties as acting secretary general.

COBURN'S VARNISH G-O-O-D

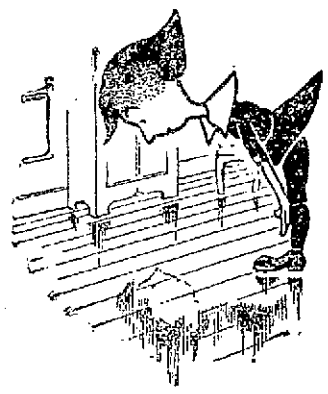

COBURN'S ELASTIC FLOOR FINISH

Here is a tough, elastic varnish for finishing floors in homes, hospitals and public buildings. It dries hard over night. Can be washed with hot water and soap without the least harm to its beautiful, lustrous surface.

Quart $1.11

COBURNS' CABINET RUBBING VARNISH

A pale free working rubbing varnish of choice quality to be used on all kinds of fine furniture and repair work. It will take a high polish. Sets and dries promptly.

Quart ..... 92¢

COBURN'S EXTRA NO. 1 FURNITURE VARNISH

This hard drying varnish is for use on chairs, settees and other household and office furniture. It works well, is of good body and dries with a high gloss.

Quart ..... 94¢

Free City Motor Delivery

C. B. COBURN CO.

63 MARKET STREET

Paints and Finishes for every class of work.

SAYS BARLEYCORN DEAD AND BURIED

So-called funeral services for John Barleycorn, late of the United States, were conducted last evening at the First Baptist church, eulogies being delivered upon what was termed "his timely death," although most of the speakers believed it should have occurred years ago. The principal "mourner" was Clinton N. Howard of Rochester, N. Y., a machine gun orator for the temperance cause, who seemed to take extreme delight in conducting the obsequies. Community singing led by Albert Edmund Brown opened the meeting and Mayor Perry D. Thompson was introduced as the first speaker. The mayor spoke in praise of Lowell, as a city on the edge of strike disorders in Lawrence, and yet taking no part in it or feeling any great sympathy with such disturbances.

Clinton N. Howard covered the anti-alcoholic question with pithy paragraphs of pungent English. He gave J. B. no rest in his grave and pounded out his pertinent remarks with great gusto. He accused Christian people "of praying dry and voting wet" and of putting their religion in quarantine when they went to the polls. "It has been the indifferent good man who has defeated us every time" he said, "and the church has been asleep at the switch." He said there are three steps to finish the fight for national prohibition—ratification, legislation and then bone-dry administration. He also called upon the large crowd present to subscribe to a fund of a million dollars to aid in furthering the fight for universal temperance.

INFLU CAUSE OF DEATH

Influenza was the cause of one of the deaths reported at the board of health office this morning. There had not been a death reported as caused by this disease since April 18.

While Fred Saunders of Orange was sitting on the veranda of a camp at Lake Mattawa, he saw a fox chased by two dogs take refuge under a near-

YARN SECTION STREET FLOOR

The Bon Marché DRY GOODS CO.

YARN SECTION STREET FLOOR

THE FLEISHER YARN IN DIAMOND WOUND BALLS

YOU WILL FIND THE PUT-UP OF THE FLEISHER YARNS THE MOST ECONOMICAL WAY TO BUY YARNS

You are saved the tedious work of hand balling; you are sure that the yarn will reach your needles with all its original loftiness and elasticity; you avoid the loss of good yarn by snarls and tangles.

The Balls contain more yarn than the skeins; each weighs full ounce or two ounces. A ball will, therefore, work farther and there will be fewer knots in your garment.

As the ball draws from the center you may place it in your bag and use it without further handling. By buying Fleisher Yarns in full weight balls, ready for use, you will save time and yarn and secure more beautiful and satisfactory garments.

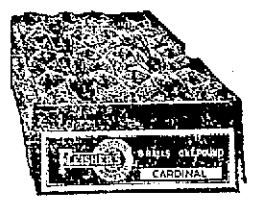

FLEISHER'S KNITTING WORSTED

8 two-ounce balls to a box, in black, white and a full line of colors and mixtures. Used for jackets, sweaters, vests, skirts and stockings.

FLEISHER'S GERMANTOWN ZEPHYR

16 one-ounce balls to a box, in black, white and a full line of colors. Used for sweaters, afghans, couch covers, Indian blankets, leggins, bed socks, slippers, etc.

FLEISHER'S SHETLAND FLOSS

16 one ounce balls to a box, in black, white and colors. Used for sacques, kimonos, shawls, scarfs, couch covers, etc.

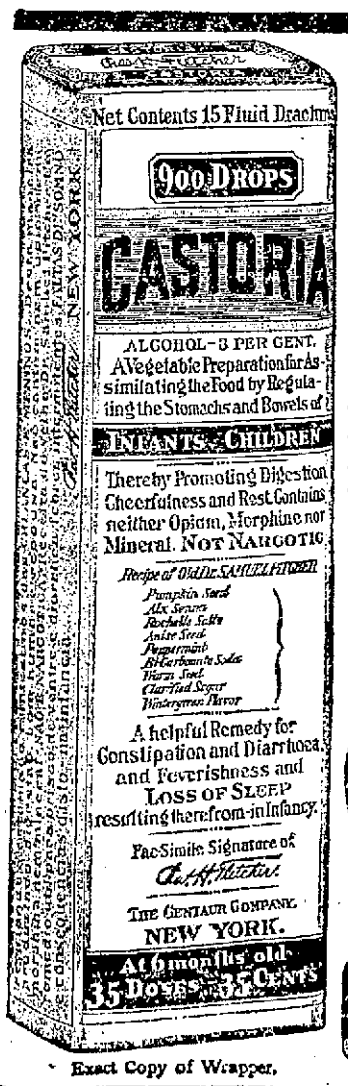

Exact Copy of Wrapper.

CASTORIA

For Infants and Children.

Mothers Know That Genuine Castoria Always Bears the Signature of Chas. H. Fletcher

In Use For Over Thirty Years

CASTORIA

THE CENTAUR COMPANY, NEW YORK CITY.

LOWELL'S PART IN THE WAR

7000 Lowell Men in the Scrap on Day Armistice Was Signed

144 Lowell Men Made the Supreme Sacrifice and 284 Were Wounded

"Well, what did Lowell people do to win the war?" asked the stranger who left Lowell just two years ago this month on a business trip to South America and who has been wholly out of touch with his home town since the stirring days of May, 1917, when the Spindle City was just beginning to gird its loins, don its armor and make ready for the man's job in front of it.

What Lowell people did in the matter of Liberty loan campaigns, Red Cross drives, Knights of Columbus, Salvation Army, War Camp Community Service and the scores of other organizations that came to the city's door asking for aid to carry on the war is a matter of vivid local history that will enliven many a staid old reader 100 years from now as he sits in the public library ready to pass away a drowsy afternoon.

But the glory of a country lies in its manhood—likewise a city. You can talk for many a year of the things that were done at home but when it comes down to press agenting the war record of the town for all it's worth, you've got to give the gallant boys who trotted into navy blue and army drab the purse of platinum and front position. The bigger the type the better.

So the question of the South American trotter is wholly apropos and all that remains is to answer it. Which is something else again.

When President Wilson blew reveille in the halls of congress early in April two years ago, the boys of Lowell were not hard of hearing and didn't plead sickness to stay at home. Before the last notes of that stirring call had died out several hundred huskies and near-huskies hollered with glee, thumped into the Westford street armory and asked where they were to begin. Co. M and the old Sixth Massachusetts boys were they and as good a looking crowd of M.V.M.'s as ever did two weeks' camp duty. Today—well, that's an old story.

There was the beginning of Lowell's response the day the National Guard companies got busy. The battery—with the accent on the "the"—was also getting under way then in preparation for the big shows in Europe. The regular army recruiting office began to sprout with unusual activity. The navy office similarly vibrated with an electric volt. Flags began blossoming out from business and residential buildings. Training started and before anyone knew it a thousand Lowell lads had signed up for three square meals a day and $30 a month.

The fellow next door went away and then Cousin Joe's brother and pretty soon even young Bill of the family at home got the spirit and couldn't see any future in the grocery store or the weaving room. Two thousand Lowellites were signed up in no time.

The chariot of war had speeded up now and was taking corners on high. The more that piled on, the faster it went. Lowell was right in the whirl of the whirlwind. The kaiser was anathematized left and right and the recruiting officers asked for more help. Three thousand were in line. All from Lowell.

Then when ocean traveling began to get popular with the youngsters, Uncle Sam decided to give them plenty of chances and trotted out his draft ouija board. Another thousand in the fall of 1917 and 5000 by the end of the year. And still Lowell hollered for more.

The recruiting offices kept their doors open and began to hire policemen to keep the waiting list orderly. The draft boards began to get publicity and whisked up with the spirit of doing things. Another thousand in the spring of 1918 and then Lowell was ready to begin the end.

The summer of 1918 brought thunder and lightning thrilling and roaring over the cables and each hard fought battle found 10 Lowell men enlisting for every Lowell man that had been hurt. In August the figure was about 6500. Then 6600. Camp Devens wanted a hundred more—6700. October came and took another 100 and so on until November 11, 1918, the day of the big win, found approximately 7000 Lowell men in the world war as fighters for the allies on land, sea and in the air. That's what Lowell did in the war, Mr. South America.

Now that the asbestos has fallen and it's once more safe to drink German beer, one begins to get interested in what these 7000 Lowell war hounds are doing now. How many are home, how many have been promoted, how many have moved and—would you believe it—an unmarried city editor wants to know how many got married. Shshsh—it is to blush!

Well, with the exception of some 11 or 15 Hun-hunters all the Lowell men of the Yankee division who weren't killed in battle have returned to Lowell and that means about 500 in round numbers. According to the record at city hall, furnished by the state committee on welcoming home soldiers and sailors, 362 Lowell men, exclusive of the Yankee division, have been mustered out of the service. The navy must have sent back 600 or 700 Lowell boys and there are more coming every day. The various other army units in which Lowell boys were represented certainly have discharged 1050 Lowellites. There are at least 3000 Lowell men out of the service and more are coming every day.

The records kept by The Sun show that 144 Lowell men made the supreme sacrifice, 284 were wounded and 15 were reported missing at one time or another.

How many of the boys will make their homes elsewhere is a question that can't be answered with any degree of accuracy or satisfaction now. There are a hundred and one circumstances involved in the answer to such a question and it will take a year at least to see just what change in the city's population the experiences of the men away from home have made in the matter of their desire for other places of abode. It will suffice to say that the great majority of them will come tripping back to the home town, glad enough to claim Merrimack street as their Broadway or promenade.

But—ah! What about the marriage question? We're shy, Mary Ellen, but as far as it is possible to find out, only two soldiers from Lowell have taken overseas brides and perhaps half a dozen have married either Lowell girls or girls from some other part of the United States while in the service. But now that the O. D.'s are being shed—well, the scribe has joined the union and refuses to work overtime. So there.

SHIMMY DANCE IN SALEM COURT

BOSTON, May 6.—The "shimmy dance," with all its fluttering features, will be presented today before Judge Sears in the Salem district court by Eben W. Sears, Jr., of Lynn, acting secretary of the Watch and Ward society, and a woman, at present unknown, who will play partner to Secretary Sears, that the court may get all the thrills that the "shimmy dance" is said to vibrate.

The remarkable court spectacle to be set in the Salem court today is the result of a difference of opinion between the Watch and Ward society agent and the Salem police. The former has complained to the court that the dancing at Now and Then hall in Salem is immoral and should be stopped, while the police say that the dancing is not of the taboo kind and should not be placed under the ban of the law.

The demonstration this morning in the Salem court is in an effort to prove to Judge Sears that the dance is immoral and degrading.

BLISS NATIVE HERB TABLETS

Many thousands of old and young keep their systems free from the dreadful consequences of constipation by taking Bliss Native Herb Tablets at regular intervals. Those who lead an active outdoor life take one occasionally while others whose work is confining and laborious and are more subject to that condition, retain their health by using them more frequently. Bliss Native Herb Tablets not only relieve constipation but stir up the liver and kidneys, cleansing them of all fermentation, and restore them to a natural, healthy, active condition. They also purify the blood, and have a general tonic effect on the whole system. One tablet at night will make the next day bright.

Bliss Native Herb Tablets are put up 200 in a box, enough to last the average family six months. Every box carries our money back guarantee. Take no substitutes. Look for trade mark on every box. Price $1.00.

Sold by leading druggists everywhere.

ARE YOU GOING DEAF?

Do You Gasp for Breath?

My specialty is treating deafness and head noises, asthma, freeing clogged nostrils and healing sore places in the breathing tubes. I have devoted twenty-eight years to the treatment of this class of ailments and now by the discoveries made by me, I am able to treat deafness and head noises without using instruments in the ear tubes.

THE NEW SYSTEM

Of Deafness and Bronchial Treatment by Electricity

8 Visits For $5

If you suffer with clogged nostrils, discharging nostrils, are going deaf, or have head noises, or discharging ears, or have a bad throat or bad stomach, or gasp for breath and suffer from those other distressing symptoms of asthma, I will be pleased to have you call at my office. It will cost you nothing for an examination and if you begin treatment this month you will receive eight office treatments for $5. This includes all diseases of a catarrhal nature, whether the disease be in the eyes, ears, nose, throat, bronchial tubes or stomach.

J. R. POWELL, M.D.

Room 9, Runels Building, Merrimack Square, Lowell.

Hours: Wednesdays and Saturdays, 11 a. m. to 1 p. m.; 2 p. m. to 5 p. m.; 6 p. m. to 8.30 p. m.

Sale Starts Tomorrow (Wednesday)

The Bon Marché DRY GOODS CO.

Sale Starts Tomorrow (Wednesday)

May Sale of Hosiery and Underwear

FOR MEN, WOMEN AND CHILDREN

Despite the Scarcity of Good Hosiery and Underwear, We Have Assembled Bigger and Better Stock Than Ever Before. Newness Is the Keynote, Real Bon Marche Quality, Marked at Prices Which Make This the Biggest Money Saving Opportunity of the Year.

WOMEN'S UNION SUITS
Ribbed cotton, low neck, sleeveless, lace trimmed, regular and outsizes, tight knee in regular sizes only. Regular price 75c and $1.00. Sale Price **59c**

WOMEN'S UNION SUITS, extra fine quality sheer lisle, reinforced French band top, tight knee—
Regular sizes, suit $1.25
Outsizes, suit $1.50

WOMEN'S UNION SUITS, extra fine ribbed cotton, 3-piece French band top, reinforced, tight or shell knee, regular and outsizes $1.25

WOMEN'S UNION SUITS, fine ribbed cotton, Stretton make, French band, shell top, in V or square neck, short sleeves and sleeveless, tight knee—
Regular sizes $1.25
Outsizes $1.50

WOMEN'S FINE RIBBED VESTS, low neck, cotton, sleeveless, bodice top, regular sizes $1.25

WOMEN'S FINE RIBBED VESTS, cotton, in white and flesh color, crocheted yokes, shell or band top, regular and outsizes ..... 50¢

WOMEN'S EXTRA FINE QUALITY VESTS, low neck, sleeveless, bodice style, French top and shell trimmed, regular and outsizes ..... 59¢

WOMEN'S SILK LISLE VESTS, very fine quality, bodice style, in white and flesh, regular and outsizes ..... 89¢

WOMEN'S SUMMER BLOOMERS, fine qualityt, in pink, white and black, pair $1.00

WOMEN'S COTTON VESTS
Low neck, sleeveless, band top and mercerized tape around neck, regular and outsizes. Sale Price **29c**

WOMEN'S FIBRE SILK HOSE
Double sole, high spliced heels, in black and white. Sale Price, Pair **59c**

WOMEN'S UNION SUITS
Fine ribbed cotton, low neck, sleeveless, knee shell or lace trimmed, regular and outsizes. Sale Price **85c**

WOMEN'S SILK HOSE
Full fashioned, in black, white, beaver, Russian calf and gray, also seamless silk with clocks, in black, white and Havana brown. Regular price $1.50. Sale Price, Pair **$1.19**

WOMEN'S PURE DYE SILK HOSE, full fashioned, double soles and high spliced heels, lisle tops, in black, white, cordovan, navy, brown, etc. Sale Price, Pair $1.50

WOMEN'S PURE DYE SILK HOSE, full fashioned, double soles and high spliced heels, in black, white, medium and dark gray, etc. Priced, Pair $2.00

WOMEN'S ALL SILK HOSE, full fashioned, double soles, high spliced heels, in black and white. Sale price, Pair $2.50

WOMEN'S OUTSIZE SILK HOSE, full fashioned, double soles and high spliced heels, in black and white. Sale Price, Pair ..... $1.75 and $2.00

WOMEN'S PURE DYE SILK HOSE, full fashioned, double soles and high spliced heels, in black, white, bronze, tan, dark navy and medium gray. Priced, Pair $2.50

WOMEN'S SILK HOSE with clocks, full fashioned, double soles and high spliced heels, in black with white and white with black, navy, gray, cordovan, with self embroidery. Priced, Pair $2.00

WOMEN'S ALL SILK HOSE, extra heavy, full fashioned, double soles and high spliced heels, in black, white, cordovan, suede. Priced, Pair, $3.00 and $3.50

WOMEN'S SILK LISLE HOSE
Seamless feet, some with seam up the back, in black, white and dark brown. Regular price 50c and 59c. Sale Price, Pair **29c**

FUTURIST WOMEN'S MODERN UNDERGARMENTS
Never were cooler airier garments designed for sultry summer days than **FUTURIST**. They are faultlessly made of sheerest materials, ranging from softest nainsook to shimmering Jap silk. You may secure **FUTURIST** in textures of your choice at our knit underwear section on our street floor. Prices ranging from ..... $1.50 to $3.25 Suit

Men's Hose

MEN'S SILK LISLE HOSE, reinforced heels and double soles, in black, gray, tan and cordovan. Reg. price 39c Sale Price 29¢ Pair 4 for $1.00

Complete Line of PHOENIX SILK HOSE, in black and wanted colors. Priced ..... 75¢ Pair

MEN'S SILK HOSE, reinforced heels and toes, in black, cordovan, navy and gray. Sale Price 39¢ Pair, 3 for $1.00

MEN'S COTTON HOSE, reinforced heels and double soles, in black, tan and gray. Sale Price 19¢ Pair, 3 for 50¢

MEN'S UNDERWEAR

MEN'S ATHLETIC UNION SUITS, made of good quality nainsook, all sizes. Regular price $1.00. Sale Price ..... 69¢, 3 for $2.00

MEN'S SHIRTS and DRAWERS, balbriggan, short sleeves and ankle length. Priced ..... 39¢

MEN'S UNION SUITS, ribbed cotton, short sleeves, ankle length. Regular price $1.50. Sale Price $1.19

MEN'S UNION SUITS, ribbed cotton, short sleeves, knee and ankle length, mostly all sizes. Regular price $1.00. Sale Price ..... 50¢

MEN'S "IMPERIAL" UNION SUITS, drop seat, in all the wanted summer shapes, in white and ecru, all sizes. Regular price $2.00. Sale Price $1.50

MEN'S "IMPERIAL" UNION SUITS, drop seat, made of fine nainsook, athletic style. Regular price $2.00. Sale Price $1.50

CHILDREN'S HOSE
Black ribbed cotton and dark brown silk lisle, reinforced heels and toes, all sizes. Regular price 35c and 50c. Sale Price, pair 25¢

CHILDREN'S HOSE
Fine ribbed silk lisle, made with four thread, heel and toe, in black, white and brown. Regular price 65c and 75c. Sale Price, pair ..... 50¢

CHILDREN'S HOSE
Ribbed cotton, in black and white, suitable for boys and girls, reinforced heels and toes. Regular price 50c. Sale Price 39¢, 3 Pairs for $1.00

BOYS' and CHILDREN'S

Underwear

BOYS' UNION SUITS, in fine quality nainsook, all sizes up to 15 years. Priced $1.00

LITTLE BROTHER SEALPAX UNION SUITS, double seat, rip proof, side opening with waist attachment, 3 in one. Special $1.00 and $1.25 According to size.

BOYS' UNION SUITS, fine ribbed cotton, short sleeves and athletic style, knee length, also Porosknit, all sizes. Priced, each ..... 75¢

CHILDREN'S VESTS, fine Swiss ribbed, low neck, no sleeves and short sleeves. Priced, each ..... 25¢

GREAT NEWS

We are only open 5 hours Wednesday mornings, but are going to do a whole day's business with these prices:

UNEEDA Package	6c	ASPARAGUS Native, large bunches,	25c
PORK Fat Salt, lb.	25c	HADDOCK Live Shore, lb.	5c
CORNED BEEF Navel End, lb.	19c	MACKEREL Strictly Fr. Caught, lb.	17c
MILK Van Camp's Evap., can	12½c	GRAPEFRUIT Large 3 for	25c
EGGS Fresh, every one guaranteed, doz.	47c	SALT COD English Cured, lb.	23c
DANDELIONS Peck.	29c	LEMONS Dozen	19c
		BUTTER Fresh Made, Elgin, lb.	64c

NOTE—Open Thursday All Day. Watch for Our Ad.

FAIRBURN'S

12-14 MERRIMACK SQUARE Tel. 788

On the Square Where You Get Your Car

Richardson one pipe heater

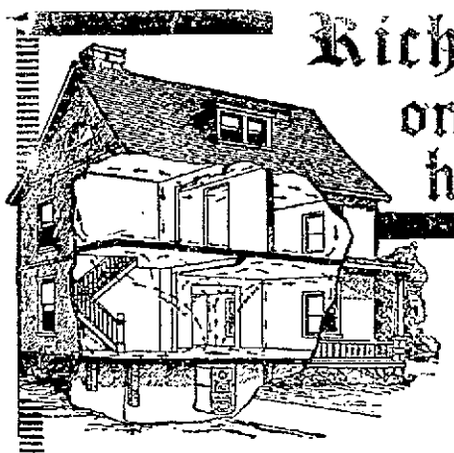

Practical, inexpensive, modern — guaranteed by national reputation of Richardson & Boynton Co., established 1837.

Heat a Plenty — Less Fuel

Designed for city and country homes, schools, churches and stores. One pipe, one register, cuts installation cost to minimum for old or new building. Furnishes constant circulation of heated air — abundant warmth for principal rooms — genial temperature throughout.

Saves coal, labor, dust, dirt. Burns any fuel. The *extra large cold air space* between casings insures coolness to cellar, permitting safe storage of vegetables. Now is the economical time to install. Write for prices.

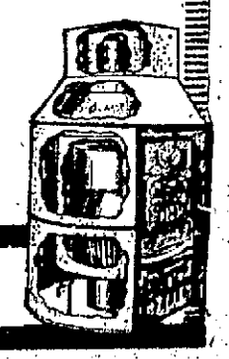

RICHARDSON—BOYNTON COMPANY
98 Federal St., Boston, Mass.

STAGE SET TO SIGN TREATY

Scenes To Be Enacted When Germans Receive Judgment of Allies Tomorrow

Text of Treaty Ending Great War To Be Presented to Enemy Envoys Tomorrow

VERSAILLES, Monday, May 5 (By the Associated Press).—When the German delegates enter the dining room of the Hotel Trianon on Wednesday afternoon to receive the text of the treaty of peace, they will find the representatives of the powers arrayed against Germany awaiting them at one of the great tables which have been placed in the room. Premier Clemenceau, President Wilson and Premier Lloyd George will stand at the head of the table.

The Germans will not join the allied delegates at this time, but will be conducted to a smaller table standing by itself at the open end of the great horseshoe formed by the green covered tables arranged for the meeting. There they will listen to M. Clemenceau's opening address and receive the judgment of the allied and associated nations as formulated in a volume of conditions drawn up during the four months of deliberation by the inter-allied conference.

On M. Clemenceau's right will be President Wilson and the other American delegates, while on his left, Premier Lloyd George and the British representatives will be grouped.

Foch Will Be There

Flanking the Americans will be the French delegation with Marshal Foch in the centre. Next to these will be the representatives of Italy, Belgium, Brazil, Greece, Portugal and Serbia. On the left side and seated below the delegates of Great Britain, will be those of the British dominions, Japan, Poland, Rumania and Czecho-Slovakia.

Two tables have been placed for the general secretaries of the inter-allied conference directly behind President Wilson and Premier Lloyd George. Secretaries of individual delegations will have seats at the sides of the room behind their respective delegations. The four big cut glass chandeliers which hang from the ceiling will be scarcely needed at the hour set for the ceremony—3.15 p. m.

Only six of the principal German delegates, three secretaries, official interpreters and an official stenographer, will be admitted out of the large German delegation, according to present arrangements. The subordinates will have tables immediately behind the delegation chiefs. The German party will have only a few feet to walk to its place after entering the room, as the entrance door is located in a corner near the designated position of the enemy representatives.

Forty representatives of the press have been assigned a place immediately behind the Germans.

Premier Clemenceau was the first of the allied chiefs to visit the scene of the presentation of the peace terms this afternoon. A few minutes after his arrival, President Wilson and Premier Lloyd George entered and were introduced by M. Clemenceau to Major Bienaime, the officer in charge for the French government, who showed them over the rooms assigned for the plenary session and for subsequent deliberations. All three took a lively interest in the details of the arrangements for the ceremony, suggesting improvements.

The German delegates in charge of financial affairs walked over from their hotel to meet inter-allied representatives and to continue the discussion of matters which were taken up last Friday.

Five American correspondents will attend the session on Wednesday, and Germany, England, France, Italy and Japan will each have the same number. The remainder of the correspondents will come from the British colonies and minor powers.

Lowell Boy Saved

MOTHER HAPPY

Mrs. Hoar, mother of George Hoar, 153 Bunell street, said to the Goldine man at Carter & Sherburne's Drug Store Saturday:

I want to tell you about my boy and how Goldine helped him. He is 15 years old and has had bronchitis ever since he was two.

He coughed nearly all the time and we couldn't find anything that would help him. We had him to many different doctors and tried many emulsions but he got no relief. I decided to give Goldine a trial and am glad I did for it is the first medicine I ever found that would help my boy. He used to cough so he couldn't sleep nights and it worried me but the second night after he started taking Goldine he slept the whole night through. I tell you it was a great relief to me to see him sleep that way the first time in months. He has taken but one bottle and his cough is gone. I feel that if it would do that much for my boy it would do the same for others so I am sending every one I can for Goldine. I want you to publish this so anyone who suffers with bronchitis will know about it. I would not be without a bottle of Goldine in the house for it is truly wonderful what it did for my boy.

MRS. HOAR,
Mother of George Hoar.

Goldine Man

This is only one of many Lowell people who come in voluntarily to give their statement in praise of Goldine. Those who know Mrs. Hoar need no other proof of the virtue and quality of Goldine. Our testimonials are Lowell people only, we ask you to call on these people and ask them if Goldine is as good as we say.

OTHER LOWELL PEOPLE WHO PRAISE GOLDINE

John Kelley
20 Brookings St.

Hattie Parshley
Pinkham St.

Samuel Gorman
17 Ellis Ave.

Waldo A. Porter
43 Hurd St.

Goldine is the most talked of medicine in Lowell. In the mills, on the street, everywhere, for it is helping people in Lowell who gladly tell about it.

Don't Forget the Name and Place. GOLDINE.

Carter & Sherburne, The Drug Store IN THE WAITING ROOM

Ovation For Draft Army

Continued

tion or more fellow citizens cheered them as they marched up Fifth avenue as the 77th or Liberty Division. It was the only division in the American army recruited entirely from one city and it included a greater number than any other division of men of foreign birth.

Commander Rose From Ranks

Of all the divisions that fought under Pershing in France, none was more democratic, army officers said, and even the commander, Major General Robert Alexander, decorated for bravery on the field of battle, rose from the ranks. The 15 officers and 112 privates who were awarded the Distinguished Service Cross, included all nationalities. Untried, hastily trained soldiers, many of whom never knew a real patriotism for their adopted country, proved their stalwart Americanism under fire, and, officers said, justified the "melting pot."

5000 Wounded in Autos

The division marched in battalion formation, 16 abreast, with only four feet between the companies. About 5000 wounded soldiers, all of them casuals and former members of the division, rode in automobiles at the end of the procession.

2356 "Gone West"

Ahead of the column were carried 10 red-bordered white flags, each bearing about 250 gold stars, for the 2356 men who gave their lives for their country.

A golden Statue of Liberty—the emblem of the division—followed and representatives of the 159 draft boards deposited wreaths of honor at the foot of the roll of the division in front of the public library.

Sec. Baker Reviewed Parade

Secretary Baker, just returned from France, Franklin D. Roosevelt, acting secretary of the navy, Governor Smith of New York, and army and navy officials reviewed the procession.

How To Keep Age-Lines and Wrinkles Away

Don't forget that the woman who smiles will have a skin more free from wrinkles than the woman who frowns. When wrinkles begin to appear it is a good plan to bathe the face once a day for awhile in a harmless solution made by dissolving an ounce of powdered saxolite in a half pint of witch hazel.

This is remarkably effective in erasing the hateful lines, not only because of its astringent action which tightens the skin and thus irons out the lines, but also because of a helpful tonic effect which improves capillary circulation and nerve tone. There is nothing better for flabby cheeks or chin. Be sure to ask the druggist for the powdered saxolite.—Adv.

Overwork and Worry Often Cause Anemia

Leisure and indolence frequently lead to ill health, but overwork, like any other form of excess, saps the body's resistance until the way is paved for disease. When the blood becomes thin and weak the nerves fail to get the necessary nourishment. Anemia is frequently accompanied by acute disturbances such as nervous headaches, indigestion, neuralgia and lumbago. It is important, therefore, to keep the blood rich, and there is no better tonic to accomplish it than the remedy which Mr. Karl H. Rockwell, of No. 25 Lake street, St. Albans, Vermont, used and gladly recommends. He says:

"I was in a run-down condition for several months following a great deal of overtime work and I became so worn out that my friends began to remark on my appearance. I had severe headaches, my food distressed me and I was tired out after slight exertion and became very nervous.

"One day I read about Dr. Williams' Pink Pills in a newspaper and decided to try the remedy. In a month's time I was so much improved that I continued the treatment to build up a reserve of strength. I can hardly realize the change that has been made in me. I no longer have headaches and my nervousness has disappeared. I have regained my strength and eat heartily without distress. I have taken great pleasure in recommending Dr. Williams' Pink Pills to others for I have the greatest confidence in the remedy."

Dr. Williams' Pink Pills are sold by all druggists, or will be sent by mail, postpaid, on receipt of price, 50 cents per box; six boxes, $2.50, by the Dr. Williams Medicine Co., Schenectady, N. Y. The booklet, "Building Up the Blood," will be mailed free on request. —Adv.

TUDOR TEA

FRAGRANT ECONOMICAL

15,000 Dealers Are Selling This Famous Tea. Below is the list of LOWELL MERCHANTS where you can buy TUDOR TEA.

PATRONIZE them—and ask for Tudor Brand.

LOWELL

GOOLISHIAN BROS.
PEOPLE'S CASH MARKET
KINGSBURY'S MARKET
STEINBERG'S MARKET
H. P. CLOUGH
KEITH'S MARKET
CHENEY'S MARKET
STROUTS MARKET
JOE ADAMS
A. MARTINEAU
T. M. McSORLEY
GEO. PERREAULT & SON
J. J. McCAUSLAND CO.
MAX BINDLER
A. BISSON
H. M. DEMERS
WM. PARENT
T. BARIBEAULT
R. ROBERTSON
MICHELIN MARKET
MUNN'S GROCERY
BARLOW'S MARKET
FAIRBURN'S MARKET
DICKSON'S TEA STORE
JOHN BURKE
M. HUGHES
FURLONG BROS.
E. ELDRIDGE
CENTRALVILLE STORE
GEO DION
J. A. GERVAIS
J. BEAUPARLANT
A. DUCHARME
JOHN CONWAY
H. MARA
GEO. MARCHAND
P. FORTIN
J. J. ALLARD
E. LAPLANTE
E. LAMARRE
MERRIMACK CASH MARKET
D. BELLEVILLE & SON
J. A. DESROSIERS
P. R. LANDRY
LIRETTE BROS.
GEO. CAYER
A. LAVOIE
T. BEAUDOIN
A. TESSIER
W. MARION
A. TOUSIGNANT
DOYLE'S MARKET
H. M. GERVAIS
J. MARCUS
JOSEPH BOSSE
POPULAR FOOD STORE
WILFRED BLOUIN
F. X. RIVET
H. J. LECLAIR
GEO. BYRON
F. DONOVAN
S. H. ROSTLER
B. ROSTLER
S. H. ROSTLER
S. HAGOPIAN
SPANOS BROS.
JOS. SILVA
J. H. BEAULIEU

LOWELL

C. PICARD
IDEAL PUBLIC MARKET
A. OSTIGUY
L. TOUSIGNANT
DAVID BOUVIER
DEPOT CASH MARKET
BEAUDRY MARKET
J. PROVENCHER
G. GARIEPY
VIGEANT'S MARKET
MATTHEW WHOLEY
J. A. FOURNIER
ED. SHEA
CURLEY'S MARKET
L. VALLAS
O. BERNARD
W. PIKULA
GEO. LYNCH
WM. ANSARA
JOS. MARTIN
McCARTHY BROS.
ARTHUR COUTURE
MRS. PRINDIVILLE
J. P. GEOFFROY
L. M. DAYON
FAMILY GROCERY CO.
C. H. WING
POWELL CASH MARKET
LOUIS PERRY
ALANSON GRAY
LINCOLN SQUARE MARKET
WM. HUSS
H. ORTNER
SAM ORTNER
M. ORTNER
M. J. DONOGHUE
M. J. DONOGHUE
JAMES SCALLY
UNION MARKET
JAMES MARATHAS
P. BASS
J. F. McKENNEY
LOUIS KAPLAN
GEO. H. NEVILLE
G. D. ETHRIDGE
JOS. CARPENITO
W. H. BROWN
M. O'LOUGHLIN
CONWAY'S MARKET
O. P. COGNAC
J. J. SULLIVAN'S CASH MARKET
HANDLETT GROCERY CO.
ED. P. DUFRESNE
JOS. W. GREEN
LORING KEW
SHAPIRO BROS.
CHAS. LAROCQUE
JOS. LIBERTY
LOWELL CASH MARKET
C. H. WILLIS
PYNE BROS.
FITZPATRICK CASH MARKET
THOS. L. REYNOLDS
THOS. EDGE
F. J. ALLARD
GEROW'S MARKET
FLYNN'S MARKET

LOWELL

SAUNDERS' MARKET
FRANK PINTO
S. ROSTLER
A. D. PUFFER & SON
GEO. A. BLAKE
M. E. REARDON
M. E. FIELDS
M. A. HERBERT
SMITH'S GROCERY
H. H. RUSSELL
COLUMBIA MARKET
C. GAUDETTE & CO.
LOYAL CASH MARKET
B. KAPLAN
H. J. BECHARD
APPLETON CASH GROCERY
H. KRAPIAN
JAMES McCANN
GEO. FERRIS
GEO. FERRIS
T. A. McCANN
MANHATTAN MARKET
A. WATSON
HIGHLAND MARKET
J. E. HARWORTH
LUSITANIA AMERICAN CO.
F. MAGUIRE
J. H. MURRAY
M. J. SULLIVAN
J. J. HIGGINS
WM. HARTLEY
A. TOUSIGNANT
GEO. PERHAM
F. S. PEABODY
JAMES F. FLOOD
WHELAN'S
S. T. BALL
CHAS. DEVNO
J. J. SULLIVAN
MAX NEWMAN
J. J. KELLEHER
GEO. LaBRANCH
P. BROADY
JAMES A. HOGAN
A. TOUSIGNANT & SON
MILES GROCERY CO.

SO. LOWELL

HARRY CUTTER
K. D. McKINNON
K. VIELLETTE
C. NADEAU

DRACUT

J. J. KIERNAN & SON
STEVENS & BOLTON
IDEAL MARKET
GEO. DUCEY

NO. CHELMSFORD

T. B. RILEY
NO. CHELMSFORD MARKET
E. F. Anderson Prop.
MISS M. VALENTINE
CHAS. F. SCRIBNER
S. H. ROSTLER

SHOULD SEND FOR SIMON B.

SALEM, May 6.—United States revenue officers arrested Samuel Forsyth of 43 Franklin street last night for operating a home-made whiskey still, which they found at his home, together with a quantity of whiskey.

Forsyth is 55 years of age and an engineer by trade. He is employed at the United Shoe Machinery company plant at Beverly.

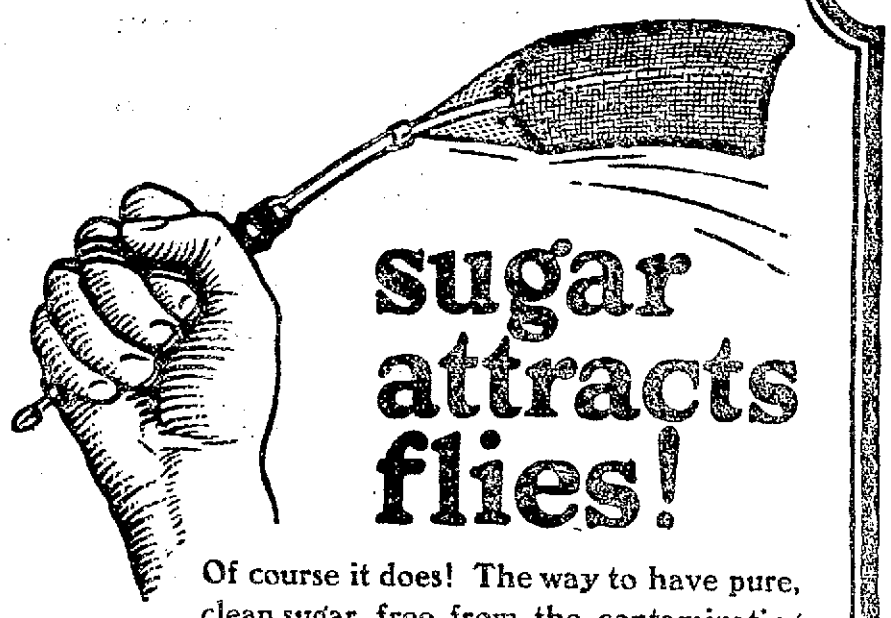

sugar attracts flies!

Of course it does! The way to have pure, clean sugar, free from the contaminating touch of flies, ants and dust is to order Domino!

Domino Pure Cane Sugars come to you in the clean, convenient and economical way—packed in sturdy cartons and strong cotton bags.

No hands touch Domino—it is accurately weighed, packed and sealed by machine.

American Sugar Refining Company
"Sweeten it with Domino"
Granulated, Tablet, Powdered, Confectioners, Brown, Golden Syrup, Kanelasses

Domino Cane Sugars

LIFT OFF CORNS
IT DOESN'T HURT

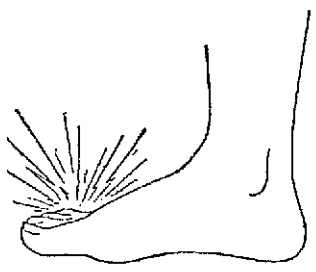

Get rid of every corn and callus for few cents

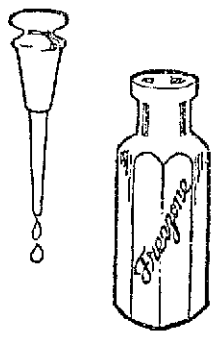

Drop a little Freezone on an aching corn, instantly that corn stops hurting, then you lift it right out. It doesn't pain one bit. Yes, magic!

Why wait? Your druggist sells a tiny bottle of Freezone for a few cents, sufficient to rid your feet of every hard corn, soft corn, or corn between the toes, and calluses, without soreness or irritation. Freezone is the much talked of other discovery of a Cincinnati genius.—Adv.

JUDGMENT

Sound judgment comes from experience and study.

Prescription compounding calls for judgment and other qualifications gained only by long practical service.

We employ three men, all with more than 25 years' experience as dispensing pharmacists.

HOWARD The Druggist, 197 Central St.

Closed Wednesday at 12.30

Small Pill
Small Dose
Small Price

CARTER'S LITTLE LIVER PILLS

FOR CONSTIPATION

have stood the test of time. Purely vegetable. Wonderfully quick to banish biliousness, headache, indigestion and to clear up a bad complexion.

Genuine bears signature Brent Good

RELIGIOUS GOODS

For those making the mission at St. Peter's

RICARD'S

123 Central St. Estab. 1894.

Spring Fever —What Is It?

THREE o'clock in the afternoon — and absolutely no "pep." You call it spring fever, but is it?

When you are constipated waste matter remains in the intestines, decays, forms poisons which are absorbed into your blood and carried by it to every cell in your body. When your cells are thus poisoned, of course you have no "pep."

Pills, salts, mineral waters, castor oil, etc., merely *force* the bowels to act, and make constipation and self-poisoning a habit.

Nujol is entirely different from drugs as it does not force or irritate the bowels.

Nujol prevents stagnation by softening the food waste and encouraging the intestinal muscles to act naturally, thus removing the cause of constipation and self-poisoning. It is absolutely harmless and pleasant to take.

Nujol helps Nature establish easy, thorough bowel evacuation at regular intervals—the healthiest habit in the world.

Get a bottle of Nujol from your druggist today and watch your "pep" come back.

Warning: Nujol is sold in sealed bottles bearing the Nujol Trade Mark. All druggists. Insist on Nujol. You may *suffer* from substitutes.

Nujol
REG. U.S. PAT. OFF.
For Constipation

"Regular as Clockwork"

REV. FR. HUGHES DEAD

Head of Paulist Order in This Country Passed Away in New York

NEW YORK, May 6.—Rev. Fr. John J. Hughes, head of the Paulist Order in this country, died in a hospital here early this morning.

Lowell's Own Artillery Unit

Continued

history last evening when a welcome home banquet and reception gave commanding officers, relatives and friends a chance to say kind things about the gallant deeds of Battery F and to show just how warm a place it held in the hearts of Lowell people.

It was no wonder then that the armory last evening seemed to breathe an atmosphere which was in perfect accord with the magnetic softness of the early spring air without. The 400 or 500 people who gathered under the clusters and banners of the national colors all entered into the spirit of joy and thanksgiving that the battery had come through its terrible ordeal so gallantly and with comparatively so few casualties.

Battery F auxiliary was the hostess of the evening and the guests included besides the boys themselves, Col. J. F. J. Herbert of Worcester, commanding officer of the 102d Field Artillery; Mayor Perry D. Thompson, Otto Hockmeyer, the "father" of the battery; Capt. W. C. MacBrayne, Lieut. George Emsley, Lieut. Dunbar and Lt. Brown, all former officers of the unit, and Chaplain Stackpole of the regiment. An unexpected but heartily welcomed visitor was Congressman John Jacob Rogers.

Wholly informal was the affair from beginning to end. Shortly after 7 o'clock the march to the tables began, headed by Col. Herbert, Mr. Hockmeyer and Mayor Thompson with their partners. They made their way to the head tables and seated with them were the officers of the auxiliary and former officers of the battery.

Albert Edmund Brown was on the job as usual and the banquet was preceded by the hearty and lusty singing of "The Star Spangled Banner," and various appropriate popular numbers. Chaplain Stackpole then said grace. Soon everybody was busy on a menu served by the D. L. Page Co. that contrasted in every way with the army rations that a few months ago were the only delicacies of the fighting men.

When the tables had been cleared away, Mr. Hockmeyer called to order and paid a high compliment to the ladies of the auxiliary, who had worked so unceasingly in behalf of the battery while it was away. He said that he was proud of his unique honor in being termed the "father" of the outfit, but that the real credit was due to the auxiliary. In conclusion, he asked for three hearty cheers for the auxiliary. And when they came there was plenty of "heart" behind them.

A typical military man who seemed capable of inspiring both love and respect was the next speaker, Col. Herbert. He was given a rousing ovation. His talk was not long-winded nor of the blatant paens-of-praise kind. It was a simple, straight-from-the-shoulder talk with plenty of snap and heaps of appreciation for the man's work done by the lads in front of him. He said that he could not refuse the call to come to Lowell any more than he could fail to heed any other duty. He, too, paid a glowing tribute to the battery auxiliary, and said that both the battery and himself owed much to that organization. It was plainly evident, he assured his listeners, that the boys of the battery would ever remember what had been done for them in their darkest days.

Of the work of the battery itself he was most proud. The most efficient artillery unit on the American front, he termed it, and then added that that meant the most efficient artillery unit in Europe. Cheers greeted this announcement. His opportunity to be first the battalion and later the regimental commander of the Lowell battery he deemed a proud privilege. He was of the firm opinion that the record of the battery was due in no small measure to the splendid support furnished it by the people at home. In conclusion, he expressed the gratitude of the officers of the regiment for what the auxiliary had done.

A telegram of regret at his inability to be present was read as coming from Capt. Cover, commander of Battery F. Then there was a session of cheers for the various officers and Col. Herbert and his men gathered in one corner of the building for an informal discussion of their experiences in France.

Dancing was started with Savage's orchestra furnishing the music and a number of additional couples came in to enjoy it. After a few numbers had been given, Congressman Rogers made his appearance and was given a hearty reception. The dancing ceased for about 10 minutes while the congressman spoke in a congratulatory tone and then it continued until well into the morning hours. Paul O'Loughlin entertained at various intervals with songs.

The officers of Battery F auxiliary are: Mrs. Sumner H. Needham, Miss Pauline Potter, Mrs. George Emsley, Miss Hazel Shirley.

The banquet committee was: Mrs. John Cronshaw, Miss Sarah Muir, Mrs. C. Nickerson, Miss Margaret C. Hyde, Mrs. Herbert Bigelow, Miss Cora Garnett, Mrs. Alfred Armstrong, Miss Pauline Potter, Mrs. C. Udell, Miss Hazel Shirley, Miss Laura Howard, Miss Elsie Gunston, Miss Florence H. Armstrong.

Stomach Torture Gone; First Sleep in Three Months

Mr. Heinricks Was Ready To Give Up—Then He Found How To Regain Health

"The first sleep I had had in three months was on the second night after I began using Milks Emulsion. I had had a bad case of stomach trouble and constipation for years and was ready to give up. I was troubled with gas, dizziness, bloat after eating, gnawing sensation and cramps in the stomach. Milks Emulsion was a God-send to me, and I want everyone to know about a medicine that will cure cases like mine."—C. E. Heinricks, 702 S. Alabama St., Indianapolis, Ind.

Mr. Heinricks and thousands of other former sufferers from catarrh of the stomach, indigestion and bowel troubles, have found that Milks Emulsion gives prompt relief and real lasting benefit.

Milks Emulsion is a pleasant, nutritive food and a corrective medicine. It restores healthy, natural bowel action, doing away with all need of pills and physics. It promotes appetite and quickly puts the digestive organs in shape to assimilate food. As a builder of flesh and strength, Milks Emulsion is strongly recommended to run-down nervous people, and it has produced amazing results in many cases of tuberculosis of the lungs. Chronic stomach trouble and constipation are promptly relieved—usually in one day.

This is the only solid emulsion made, and so palatable that it is eaten with a spoon like ice cream. A truly wonderful medicine for weak, sickly children.

No matter how severe your case, you are urged to try Milks Emulsion under this guarantee—Take six bottles home with you, use it according to directions and if not satisfied with the results, your money will be promptly refunded. Price 60c and $1.20 per bottle. The Milks Emulsion Co., Terre Haute, Ind. Sold and guaranteed by Fred Howard.—Adv.

This Leaves the Skin Free From Hairy Growths

(Toilet Talks)

A simple method for completely removing every trace of hair or fuzz is here given. This is painless and usually a single treatment will banish even stubborn growths. To remove hairs, make a thick paste with some powdered delatone and water, spread on hairy surface and after about 2 minutes rub off, wash the skin and the hairs are gone. This method will not mar the skin, but to avoid disappointment, be certain you get delatone.—Adv.

Named for the Maker of Old Glory

BETSY ROSS BREAD

What's in a name? That all depends. A name may be an empty thing, or it may stand for high principle and great achievements. A name is a mere label, but after it has belonged to such a man as Washington or such a woman as Betsy Ross—it becomes fraught with meaning and inspiration.

Not without due forethought did we name our newest bread for Betsy Ross, the maker of Old Glory. We realized that a food product so named must be a credit to our business—and of such quality as to do honor to its honored title. But our plans for our new loaf justified us.

What Quality Means in Bread

BETSY ROSS BREAD is strictly high quality bread, in every way. To many people, bread is just bread, but that is because they do not know the facts.

If you could ask a miller how many grades of flour he makes you would learn that the price varies nearly $2 per barrel between the cheapest and best grades.

If you should inquire regarding so common an ingredient as salt you would learn that salt ranges from $9 to $20 per ton in price.

Again, one bread may contain milk averaging high in butterfat, while much bread contains no milk at all.

BETSY ROSS Bread is made of the best quality ingredients, throughout, and is made in our "sunlight bakery," under the most sanitary conditions and by the most expert bakers.

Ask for BETSY ROSS Bread today, and see for yourself what we mean by a quality bread.

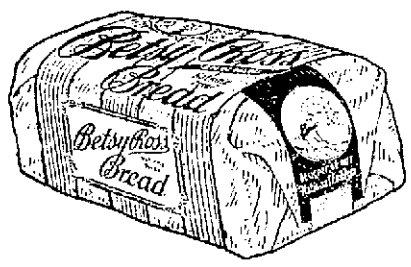

MOREHOUSE BAKING COMPANY

"The Sunlight Bakery"

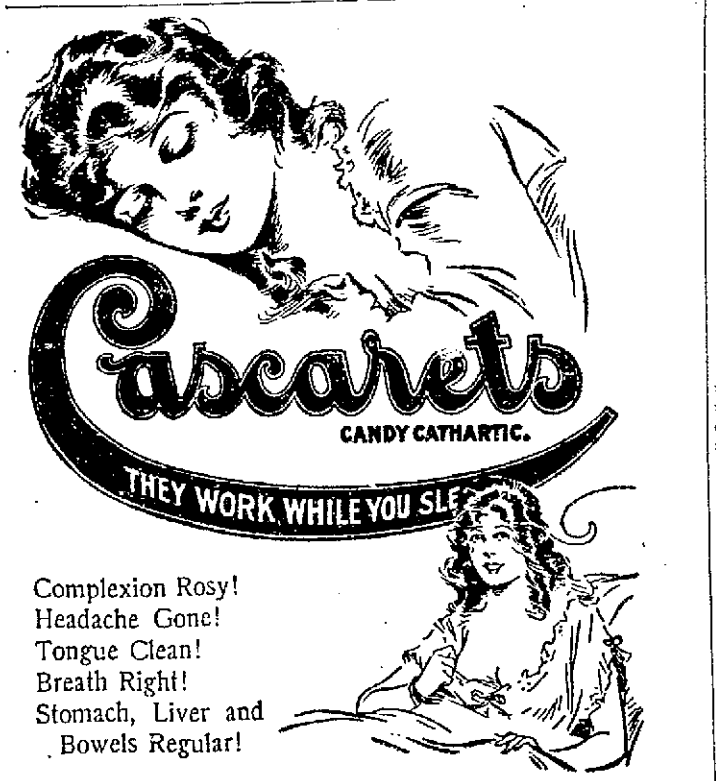

Complexion Rosy!
Headache Gone!
Tongue Clean!
Breath Right!
Stomach, Liver and Bowels Regular!

DENTISTS

The advent of Dr. Ed. M. Ryan to our offices affords you the services of three competent, reliable Dentists and their prompt attention.

Drs. Masse & Blanchard

16 RUNELS BLDG., MERRIMACK SQ.

Office Hours: Daily 9 A. M. to 9 P. M.; Sundays 10 A. M. to 1 P. M.

Telephone 5155

AMUSEMENT NOTES

KEITH'S THEATRE

Because of a railroad wreck Tarzan, the unknown, did not appear at Keith's two performances yesterday, but a telegram read from the stage last night assured the local manager that he would arrive in Lowell early today. Of course, last night's audience would liked to have seen Tarzan inasmuch as he was scheduled to appear as a headline attraction, but several other first rate acts adequately took up the attention of the usual Monday night critics and the show was given a hearty stamp of approval and recommendation. We missed "Tarzy," but liked the rest of the bill well enough to forgive him in his wrecking stunt.

A sweet zephyr from the easy rolling Pacific blew down through the orchestra chairs when Leona Stephens and Len Hollister began their quiet but highly entertaining little skit, "Out in California," and before the act finished one could almost catch the smell of orange trees in bloom and hear the faint rustling of a soft breeze through the palms. Miss Stephens and Mr. Hollister live out Hollywood way and they have made a typical California bungalow their stage setting. With such a bungalow, of course, goes all the enhancing western scenery and the effect was most restful. The act itself runs along quiet comedy and musical lines, very much all right, and very much to the liking of last evening's audience.

Not every Tom, Dick and Harry can step out before a crowd of people and put over a good story, be it regular or in dialect, but we doff our hat to Frank Mullane, "musical scales and humorous tales." His Irish and Hebrew stories, always with a real point sticking out in plain sight of all, caused him to be recalled time after time, and along with his story telling he can sing most acceptably and scored a pronounced hit when he told what would happen "when the fighting Irish come home." He is an accomplished monologist.

The Amoros Sisters in song, dance, mirth and physical culture demonstrations cover a broad field of endeavor, and cover it well. They vary their act with lightning rapidity and they are as full of action as Russia is of Bolshevists. The trapeze work of one of the sisters is as good as any seen here for some time and the ground work of the other is daring and smart.

Al. and Harry Klein spill a lot of comedy stuff which seemed to please last night. Their line is not absolutely new but they dispense the "nut" stuff as well as any pair on the circuit. Mae Arbrey and Estelle Riche take a Venetian Romeo and Juliette scene as their feature and also dance charmingly. Frank Mackey with his banjo opens the bill very musically and plays this instrument right into the hearts of his audience. He does not stop at the popular boundary, but goes right over into the classics and last night gave a bit of Carmen that was finely done.

A comedy picture and the Kinogram News Weekly help to round out a most satisfying program. For seats 'phone 28.

LOWELL OPERA HOUSE

"Old Lady 31," a comedy-drama of today from the pen of Rachel Crothers, was presented before most appreciative audiences by the Emerson players at the Lowell Opera House yesterday afternoon and last evening. The play is in three acts and a prologue and was but recently released for stock production. "Old Lady 31" is a play that gives a capable company an excellent opportunity to score heavily.

The play is distinctly out of the ordinary. The settings are elaborate, the acting splendid, and all other details are carried out in a manner that reflects great credit on the management and players. Not the slightest hitch was noticeable at last evening's performance and all members of the company gave their parts excellently.

Can you imagine one lonesome man living in an old ladies' home, surrounded by 30 crabbed and sour old maids? That's what Julian Noa, or Abe—to give him his "stage name"—does this week. And the funny part of it is that he gets away with it, and so he becomes "Old Lady 31." Perhaps it was because Angie was there with him. Angie, who is Miss Jane Salisbury again after the show, was Abe's wife, and when Abe started off to take her to the old ladies' home and himself to the poorhouse, the trip ended by both of them settling down in the home. Just how Abe and Angie got along and how they finally found their happiness waiting for them makes one of the sweetest stories, and the funniest as well, that has ever been told.

Others who are taking part in this pleasing little play are Miss Louise Gerard-Huntington, Miss May Gerald, Miss Florence Saxon, Miss Elizabeth Holland, Miss Elizabeth Ferris, Arthur Buchanan, Miss Alice Glennister, Mrs. Louise Gerard, Arthur La Rue and Kerwin Wilkinson.

THE STRAND THEATRE

Two of the most delightful screen productions, "Out of the Fog" and "Spotlight Sadie," are being given at the Strand theatre for the first three days of the week. In the former is featured the great Russian film star, Madame Nazimova, while in the latter the title role is being sustained by Mae Marsh, another film actress of wide reputation. In addition to these two wonderful plays there is also a most delightful Mutt and Jeff comedy as well as very interesting films of current news events, while the musical numbers are most enjoyable.

"Out of the Fog" is an adaptation from Nazimova's great stage success, "Ception Shoals," and is one of the most clever screen productions shown in this city in a long time. The play is staged in a little fishing village in New England, where Faith, the sister of Job Coffin, known throughout the country for his narrow and harsh outlook on life, and his bigoted religious tendencies, falls in love with a young fisherman. Before the couple can be married the young fisherman is lost at sea and Faith gives birth to a daughter, Eve. The brother dooms the young mother and her babe to perpetual solitude on a desolate island in the Caribbean sea. Faith, in despair, commits suicide and Eve is left alone with her uncle. Little Eve grows to beautiful womanhood until romance and adventure come to her when a yacht is stranded on the treacherous shoals in a dense and blinding fog. A young American, the owner of the yacht, comes into her life and from then on the happenings are very interesting.

"Spotlight Sadie" deals with a chorus girl whose sweetness and innocence are made capital of by the management of the musical company of which she is a small part, with the result that she is heralded far and wide as the "saintly show girl." Stories are told of her fondness for reading a prayer book while waiting for her cue in the rear of the stage, and when her lover learns that it is true he is convinced of her high character. Later, however, he is made to understand that it is part of her role and when he sees her at a notorious cafe, where she has gone in response to a false message from a friend, his worst suspicions are realized. Then the play is brought to a climax that is most satisfactory and pleasing.

The Universal Weekly shows interesting scenes taken at Brest, France, the great American camp, during the war, while other enjoyable scenes are also thrown on the screen. The comedy is of the laugh-a-minute type, while the vocal selections by Miss Mildred Elford, the week's soloist, are very commendable. The organ recital is also delightful.

Takes Work out of Washday

KLEANALL

The Perfect Washing Compound

25¢

a Can Enough for 40 Washings

Grocers, Druggists, General Stores, Everywhere

THE LOWELL SUN

JOHN H. HARRINGTON, Proprietor

SUN BUILDING, MERRIMACK SQUARE, LOWELL, MASS.

Member of the Associated Press

The Associated Press is exclusively entitled to the use for republication of all news dispatches credited to it or not otherwise credited in this paper and also the local news published herein.

BEING, "IN ON THE GROUND FLOOR"

Is it worth something to be "in on the ground floor?" Read this and decide. We have a certain one old bank here in Lowell that for years conducted a large volume of business in its second floor banking rooms. It has been a good bank and of the best standing and reputation. However, banks in general, being rather human, are inclined to look down on the so-called "upstairs banks."

Taking this for what it is worth, this heretofore "upstairs bank" has determined that shortly it is to be a ground floor bank. And to become such it has got to spend nearly $200,000 to remodel its building. You will thus note the importance this bank attaches to "being in on the ground floor."

Is it worth something to be "in on the ground floor" in the matter of having the right kind of advertising and having your ad appear in the right kind of a medium? The live business men conclude that it is. And having thus come to this conclusion, they lose no time buying space in a real "ground floor proposition."

THE SUN

Lowell's Greatest Newspaper

G.O.P. MANOEUVRING

There seems to be an agitation throughout the country in favor of a referendum on the adoption of the League of Nations. A referendum is impracticable and useless except as an expression of public sentiment. It is the United States senate that will have to ratify the League of Nations; and the question is one on which it should be very easy to reach a patriotic decision, provided partisanship be excluded.

We have heard of some state legislatures that are going to endorse the new covenant of the League of Nations as worthy of ratification. Such action is voluntary and serves only to inform the senators from such states as to the trend of public opinion.

The covenant and principles of the League of Nations have been so fully discussed that there should be no misunderstanding at this late day.

Senator Lodge, we understand, still clings to the idea that political capital can be made out of opposition to the league. President Wilson has secured practically all of the material amendments proposed so that there is little room left for actual criticism. For these the republicans will claim the credit.

The only duty, it seems to us, now devolving on the senate in regard to this whole question, is to go ahead and ratify the league so that we shall have an opportunity to attend to other business without further delay.

The business of the country has been held up, first as a result of republican obstruction and, second, because of the criticism of the League of Nations. It is important that the peace treaty be signed as soon as possible. The world awaits the final declaration of peace before going ahead with the work of reconstruction. Other countries are suffering from delay as well as the United States, and it would be a very serious matter if the treaty should be held up in the United States senate through opposition from any motive that is not entirely justified.

Judging from expressions of opinion from men high up in the republican party, it is evident that there is little sympathy with Senator Lodge's plan to have all the senators stand by him in whatever policy he means to adopt in opposition to the league or for the purpose of harassing the administration.

When President Wilson returns, we presume he will deliver a few addresses upon the treaty and upon the League of Nations which will help to clear the atmosphere on the whole subject. After the assembling of congress, it is hoped that business rather than politics, will engage the attention of the members, and that there will be prompt action looking to a general resumption of business together with an effort to provide suitable employment for the soldiers throughout the nation.

VICTORY LOAN

The time for pulling up on the Victory loan is growing very short. Lowell is rather behind on her quota so that active work will be needed for the remainder of the week. It is noticeable that the number of subscribers is not nearly equal to that in the former loan drives. This may be explained from the lack of employment and the fact that in many cases wages have been reduced.

In spite of all unfavorable conditions, however, Lowell must do her part and do it on time. We feel that there will be a garrison finish, so to speak, in the final stage of the drive. The banks usually come to the rescue in such cases; but there are wealthy citizens who can afford to contribute very much more than they have done.

There are undoubtedly thousands of indifferent people throughout the city who can afford to buy a bond and it is to be hoped that they will help the city to make a good record by coming forward to subscribe, even though they can afford to take but a $50 bond.

Thus far, the banks have been the chief subscribers, due no doubt to the fact that this loan is a better business proposition than any of the others. The Victory notes at 4¾ per cent, with a four year maturity term, in the opinion of the ablest financiers of New England, will sell at a premium within six months after their issue. The man who has the capital to spare will make no mistake in following the example of the banks by putting his money in Victory bonds.

HOARDING UNTO DEATH

With the Victory loan drive going on, a little story is timely.

The story is a simple little fact statement, with its own moral.

A few weeks ago there died in this country a man of wealth.

He was a civic leader.

He had taken most active part in the various patriotic drives, and his insistence on the liberality of others to their nation's needs in time of crisis was as untiring as it was patriotic.

Full of good words he died, and the other day we saw the official appraisal of his estate.

Among his assets they discovered one lone war savings stamp, of the value of four dollars and some odd cents, and Liberty Loan bonds aggregating the interesting total of $1900.

And these were of the third issue.

Faith without good words is dead.

We are concerned by reading that this estate must pay Uncle Sam a million dollars in taxes, and that another third of a million will be taken by the state where he made his millions.

Would it not have been better had this man loaned more of his money to the government than have the tax collectors come down to seize a large portion of it and take it over without any promise of return?

We surmise there are many men of wealth pursuing that same policy in the present war loan drive.

DEBT TO BELGIUM

It seems that the Belgians do not feel that the peace treaty offers them sufficient guarantee for their future safety and full reparation for the barbarities inflicted upon their country by Germany. The whole world is in sympathy with Belgium with the exception of the central powers. We believe that the allies are sincerely determined that so far as it is possible, Belgium will be compensated for what she has suffered during the war and even rewarded for her gallant stand from the first gun fired in 1914 until the last was heard on Nov. 11, 1918. King Albert and his people took a noble part in the war and but for the resistance they offered when Germany first set out in all her power for Paris, the French might have been unable to stem the onset in time to save their capital. The civilized world owes a debt of gratitude to gallant little Belgium and her heroic king. Belgium may rest assured that if her liberty or her domain should be threatened in the future, her old allies would spring to her defense in order to protect her and to show how worthy are the Belgian people of the gratitude of civilization.

Do you suppose the grace and the significance of French courtesy sinks in on the German peace delegates as they recall that after tendering their credentials to the allies, Jules Cambon of France, proposed that the credentials of the allied commissioners be tendered to the Germans? A delicate and tactful thing to have been done at an exceedingly trying time.

It will not worry the average man as to whether corsets are to be regarded as an interior or exterior garment, a question said to give dry goods merchants some worry in the matter of adjusting taxes. What may worry the average paterfamilias is to keep madam as nicely corseted as the American woman deserves to be. It is the price of things that wrinkles the male brow.

We predict those German publishers who expect to realize a sum in the vicinity of $250,000 for the foreign publishing rights of a book to be written by Admiral von Tirpitz and two associates, will not be kept very busy rejecting bids from abroad. Tales by murderers have never been much in demand in the more civilized countries of the world.

It is said that the number of emigrants leaving New York port has increased so that it is now averaging 2000 per day and the average amount they take away is $2000. This is cited as proof that we are a great country. We admit it without further delay and possibly the more of the people who will leave us will in fact increase our greatness.

It would certainly seem as if the physicians at Canaan, N. H., should be congratulated on their skill as healers. In five months, in that busy little factory town, there has not been a single natural death of a man, woman or child. Who knows a better civic advertisement that Canaan could have.

How'd you like to own stock in the New York Giants or the New York Yankees? Mayor Hylan has signed the new Sunday baseball ordinance under the provisions of which professional baseball may be played in New York Sundays after 2 p. m. It is the most interesting New York news we have heard in about two weeks.

It is intended to have coffee houses—possibly some such places as were popular in London in Dickens' time—take the place of the doomed American saloons. Any uplifters who have this in mind ought to study our Market street coffee houses, which are usually scenes of orderly sociability.

Mightn't those Zoo club minstrels have scored one more laugh if Mr. Bones had said to Mr. Interlocutor, "The hardest job in the world has just been given to me," and when Mr. Interlocutor had asked him what it was, replied, "I got to solicit contributions towards buying Mr. Burleson a loving cup?"

Regrettably but impressively enough, the appearance of bright little yellow dandelion blossoms on lawns reminds many of us of the merits of dandelion as a delicious vegetable and of the dandelion wine furnished by our mothers as a spring tonic.

A proud Vermont contemporary inquired blandly, "The V in the loan poster stands for Vermont, doesn't it?" All of us know the contrary, but if the big V did stand for Vermont, it would stand for a state that went over the top promptly and with high speed towards subscribing its quota.

A hotel in North Carolina, his native state, has been named the O. Henry hotel. If that hotel could afford to provide a set of the O. Henry stories for each guest room, we would regard it as one of the nicest hotels we know of.

The trouble with the radical is that he hasn't sense enough to realize that the man who directs the job usually works harder than the man who handles a part of it and is entitled to as much consideration.

The conference has decided that the Huns must hand over every person within their borders guilty of "acts in violation of the laws and customs of war." What will become of the little children left in Germany?

Men and nations are constitutionally incapable of seeing the truth if it promises to cost them something or help an enemy.

RHEUMATICS LIMBER UP

Get-Rid of All Stiffness and Soreness

Men and women who suffer from the pains and aches of rheumatism, this is for you! Get rid of stiff knees, painful, swollen feet, knotted fingers; oil up your joints, loosen up your muscles, throw off years of suffering! Yes, you can do it! No matter how many failures you have made.

Here are the simple directions: Go to your druggist and buy a bottle of "Neutrone Prescription 99"—take it as directed — within twenty-four hours you'll note the good effects—take it faithfully for a couple of weeks—then Presto! You're feeling ten years younger, you're moving around comfortably, your pains and aches have disappeared—weather conditions don't affect you—you're well again!

Thousands of cases are recorded where "Neutrone Prescription 99" has worked marvelous cures. We want to spread its fame everywhere; we want to put it within the reach of everybody. Get a bottle—you'll say it's the best investment you ever made.

Fred Howard, the druggist, Routhier & Delisle, druggists, Lowell Pharmacy and leading druggists everywhere.

THE MAN ABOUT TOWN

One of the real, unadulterated joys of living in this hectic age is having to move from one dwelling to another. Not that we are moving ourselves, but the statement we overheard a day or two ago, that there is not an inch of storage room to be had in Lowell, brought us to the realization that houses, flats and apartments are "terrible" scarce and many folks are going into the lightest sort of light housekeeping. But even that presents its problems now with the scarcity of storage space, and Victory garden plots may be converted into tent cities if the scarcity continues. Other cities are similarly fixed. New York city is building huge storage warehouses covering acres and acres, and court proceedings in Gotham have resulted in a ruling that landlords cannot eject tenants along upper Broadway and Riverside drive without giving them at least a week's time in which to find new abodes. The tenants took their grievances to the courts as they said they would be forced to pitch tent homes if some step was not put to the general ejections without notice. No such drastic action is anticipated here, but the housing problem is more or less serious and most vexing to those who are obliged to make changes.

It is very probable that the initiative moment for a big "Welcome Home" celebration for the French-speaking soldiers and sailors of the city will be taken at a meeting of the C.M.A.C., which will be held this evening in the quarters of the organization in Pawtucket street. The purpose of such a celebration, I am informed, is to show the public of Lowell what active part the French-speaking young men of this city have taken in the great world war, for the promoters of the proposed event point with pride to the fate that over 1500 young men from St. Joseph's, St. Louis' and Notre Dame de Lourdes' parishes have cheerfully responded to the call of Uncle Sam and donned the uniform. The plans of the celebration have not yet been broached out, but it is believed it will be in the form of a street parade, outdoor exercises and banquet. It is also being planned to make the event a notable one in the history of the local parishes, and make the affair even more elaborate than the last St. Jean Baptiste day celebration held in this city. It is understood that several of the local French fraternal and social as well as church societies are already interested in the project and that their representatives are now waiting for the moment that the C.M.A.C. will start the ball rolling. This celebration, it is understood, will in no way interfere with next Saturday's celebration in Centralville, nor with that proposed by the municipal council.

Undoubtedly a great many readers remember the avalanche of fur coats that came upon Lowell last winter. High wages and seemingly plentiful fur gave every mother's daughter—almost—an opportunity to invest in one of the heavy habiliments and then to swagger down town in the full pride of being well dressed. Today you don't see a one on the street, they are not needed, but the question is where have they gone. The local furriers can give one a little light on this question as well as the storage houses. It looks now as though there would be more furs stored away this summer than ever before and the storage people are preparing for it. Once an inquisitive little moth begins to get familiar with a fur coat it doesn't take long for the garment to reach a very depreciated stage and the storage people, of course, are the best guardians against this danger. The month of May, a local furrier says, is the great month for storage and the volume of heavy business is just beginning. It will be interesting to find out at the end of the month how many fur coats have been stored away this spring in comparison with last year.

BACK LIKE A BOARD? IT'S YOUR KIDNEYS

There's no use suffering from the awful agony of lame back. Don't wait til it "passes off." It only comes back. Find the cause and stop it. Diseased conditions of kidneys are usually indicated by stiff lame backs and other wrenching pains, which are nature's signals for help!

Here's the remedy. When you feel the first twinges of pain or experience any of these symptoms, get busy at once. Go to your druggist and get a box of the pure, original GOLD MEDAL Haarlem Oil Capsules, imported fresh every month from the laboratories in Haarlem, Holland. Pleasant and easy to take, they instantly attack the poisonous germs clogging your system and bring quick relief.

For over two hundred years they have been helping the sick. Why not try them? Sold everywhere by reliable druggists in sealed packages. Three sizes. Money back if they do not help you. Ask for "GOLD MEDAL" and be sure the name "GOLD MEDAL" is on the box.

SEEN AND HEARD

Most of the Zoo club patrons were "simply wild" about the show.

First we long for warm weather and when it comes we grumble because of the heat. Can you beat it?

Benny Leonard knocked Willie Ritchie into 13 thousand fat hills. Getting pushed into an income tax isn't so hard to take!

Did you know that in the jaw of a shark there's enough fine grade oil to keep your watch wheels spinning for the next 10,000 years?

"My husband won't listen to reason," she sobbed.

"Oh, boy, and so few of us married guys ever get a chance," he replied mournfully.

Al Fight says he has noticed a man will yell himself hoarse applauding a two-base hit, but he won't pay much attention to a cop who gets all banged up fighting a bunch of highwaymen.

People in Siam are cautious about getting into debt. When a debtor is three months in arrears he can be seized by the creditor and compelled to work out his indebtedness. Better postpone that trip to Siam.

You've heard about one train trying to run through another on the same track, and of Red riots, and cyclones, and things like that, but have you ever stopped to think what a fearful commotion would result if Mr. Vankinghouelensteinhousenhoughenklatzer of Madison, Wis., were to meet Mr. Pappatheodorekoumnounouroureotopoulos of Chicago, Ill.

Some have a tough time of life. Some don't get three meals a day, and others "haven't a thing to wear" and a party invitation has just come in. Some have to live in Russia, and others know what you mean when you say—Such is life in New Jersey. Under a law passed in 1798 managers of five movies in Passaic, N. J., were fined $1 each for "breaking ye Sabbath in ye ungodly fryvolos manner" with Sunday shows.

"Lizzie" and "Haco"

Boston is all ablurry over a couple of parrots, "Lizzie" and "Haco" by name. "Lizzie" laid two eggs. They were parrot eggs, of course. It was the first time in 18 years "Lizzie" had done that. They pinned a medal on her. Then along comes "Haco."

This parrot went and laid four eggs, also parrot eggs.

Its owner claimed the $500 prize offered by the best laying parrot. The trouble is in the courts at the present moment.

The tea party Boston once pulled off is now playing second fiddle from the Back Bay to the commons. "Lizzie" and "Haco" are in the saddle, with "Lizzie" two eggs behind.

The Intelligent Reader

The Fourteen Points which Wilson made?
Just for the moment, I'm afraid
I can't recall them, quite.
Leave such to Students of the schools,
But on the latest baseball rules,
Believe me! I'm all right.

The Covenant of Nations? Yes,
It sounds all right, or so I guess;
Fact is, I haven't read it.
I mean to, but these hustling days
Most make me miss the Comic Page;
Me busy? Well, you said it.

Say! How'd you like to be those birds
To read a hundred thousand words
Of Treaty, sour and solemn,
Before they sign it? It's a crime!
I don't see how they find the time
To read the "Love-Lorn" column.

True, these are times to make one think,
The world is toppling on the brink
Of serious digressions.
But what can one poor mortal do?
I barely manage to get through
Those various "Confessions."

I skim the headlines every day;
I'm forced to judge the news that way,
Its drift and its direction;
But oh! on evenings how I love
To make a careful study of
The whole, big movie section!

—Edmund Vance Cooke.
(Copyright, N.E.A. 1919.)

ANTI-ALCOHOLIC EXHIBIT AT Y.M.C.A.

Beginning today and continuing for two weeks an anti-alcoholic exhibit will be conducted in front of the Y.M.C.A. building in Merrimack street, by Miss Edith M. Wills, field secretary of the Scientific Temperance federation. It is a part of an educational campaign for the purpose of arousing public sentiment in favor of the prohibition amendment. Miss Wills will show figures in substantiating her claim that alcohol is a habit-forming drug and dangerous in effects on society. She is regarded as an expert for the important part she has taken in temperance work, and had charge of the first large anti-alcohol exhibit in the country, at the international hygiene congress held in Washington in 1912.

Robert H. Magwood, a recognized authority on the alcohol problem, and who has made special study of the questions of license, prohibition and substitutes for the saloon, also is in the city and will do intensive educational work while the exhibit is in Lowell. The exhibit appears here under the auspices of the Massachusetts Anti-Saloon league, and the educational campaign, of which the exhibit is a part, is directed by Rev. Lyman V. Rutledge, educational secretary of the league.

A local honorary committee endorsing this campaign is under preparation, and it includes among others: Jude C. Wadleigh, Prof. L. A. Olney, A. D. Milliken, Thomas H. Elliott, S. H. Thompson, Mrs. Walter Perham, Mrs. Edward B. Carney and Dr. Geo. L. Van Deursen.

Cadum Ointment for Skin Troubles

It stops the itching at once and is very soothing and healing wherever the skin is irritated or inflamed. Much suffering from skin troubles may be avoided by the timely use of this wonderful remedy. Cadum Ointment is good for eczema, pimples, blotches, chafings, piles, rash, scabs, ringworm, sores, burns, etc.

[Cadum Ointment is a French preparation made in America from the original formula]

ATHLETIC UNION SUITS

Light, sheer, comfortable.

Munsing Union Suits of fine woven fabrics—perfect in fit... **$1.50**

Munsing Union Suits of knitted fabrics—made in all proportions—to fit all men—in Spring and Summer weights, **$2.00**

SHIRTS FOR $1.00

and it is practically certain that shirts of the quality advertised today will sell for a much higher price in the fall.

These shirts were contracted for several months ago—from one of our best manufacturers—the materials are madras and fine percale—patterns are new and refined—fit is perfect—a fair price today would be $1.50, but this lot will be sold for **$1.00**

HUNDREDS OF MEN

have been attracted by our sale of

FINE SILK LISLE HOSE

3 Pairs for $1.00

These are uncommonly fine qualities—exactly such as sell regularly for half a dollar a pair.

Made with double soles, double heels and toes, assuring good service.

All new Spring colors as well as black and white.

Everything that man or boy wears.

PUTNAM & SON CO.

166 CENTRAL STREET

WEDDING ANNIVERSARY

A very enjoyable time was held at the home of Mr. and Mrs. Frank Roarke, 71 Bowers street on Sunday afternoon, on the occasion of the fifth anniversary of their marriage. They were the recipients of many beautiful gifts including cut glass, china and wooden ware. A musical program was enjoyed which included piano solos by Miss Elizabeth Powers and Miss Mary Shugrue; solo by Mrs. Helen O'Brien and recitation by Miss Dorothy Quigley. The affair was arranged by Mrs. Mae Shugrue, the well known matron of the Opera House, and the presentation was made by Mrs. Della Custer. Mr. and Mrs. Roarke, though greatly surprised, thanked their many friends very gracefully. A buffet luncheon was served and the party broke up at a late hour wishing the couple many years of happiness and prosperity.

Used for 70 Years

Thru its use Grandmother's youthful appearance has remained until youth has become but a memory. The soft, refined, pearly white appearance it renders leaves the joy of Beauty with you for many years.

Ferris' Oriental Cream

FERRIS HOPKINS SON & CO. N.Y.

A Mother Needs All Her Strength to Do Her Part

A MOTHER must give her whole day to her children—to guide them and guard them, and in thought and action prepare them for the place which they are to occupy in life. Such devotion calls for vitality, energy and indomitable strength.

ANAEMIA (or poor blood) exhausts the vitality, lowers the energy, destroys the strength. And this destructive disease is oftenest noticed in women—mothers.

TO do her part of life's greatest work—the up-bringing of children—a mother must guard her health and fight against the ravages of Anaemia.

SHE must never allow her system to run down. She must eat well and sleep well. She must keep up her strength and vitality.

IF she finds herself slipping back, she should at once put herself on a course of treatment with RED PILLS for Pale and Weak Women.

THEY give firmness instead of unsteadiness; strength instead of weakness.

IF the least effort tires you; if you have dizziness, palpitations, headaches; then you are a victim of Anaemia. Knowing that you need a blood-maker, the next thing is to find the best one. RED PILLS have proved their wonderful value in thousands and thousands of cases just like yours. Get your strength back—do your whole duty to your family—by winning back health, vigor, happiness, by taking RED PILLS for Pale and Weak Women.

MRS. A. LEMAY, 24 Market Street, Chicopee Falls, Mass., had had a large family of nineteen children, and had overworked herself in the duties of raising such a large family. Her health was ruined; she was pale and weak. She also suffered from continual racking headache, dizziness, and nervousness, to such an extent that the least thing sorely tried her patience. That was Anaemia. Like many other women, she took RED PILLS for Pale and Weak Women. They immediately relieved her, calmed her nerves, her headache disappeared, and before long she was on her feet again, enjoying the best of health. She in turn recommends them to mothers of large families who run themselves down in the performance of the duties incumbent on their state.

***CAUTION:**—The formula of RED PILLS for Pale and Weak Women was first discovered in Paris, in the year of 1870 by a famous French specialist.*

They have been largely used in France by French women ever since. Now, America, inspired by the great demand on woman's labor, is accepting with gratifying results the use of RED PILLS for the treatment of Anaemia and general debility.

This will cause RED PILLS to be imitated. Therefore, insist on the signature of the "CIE. CHIMIQUE FRANCO AMERICAINE", and a serial number on each box. The RED PILLS are never sold in bulk, ONLY in boxes, 50c., or six boxes for $2.50, at all dealers, or sent by mail, on receipt of the price, by the Franco-American Chemical Co. Limited, 212 Milk Street, Boston, Mass.

BRANDEGEE PROTESTS

Declares Senate Should Consider Root Proposals Which Peace Conference Rejected

WASHINGTON, May 6.--Senator Brandegee of Connecticut, republican member of the senate foreign relations committees, has issued a statement declaring that "in view of the deliberate refusal of the peace conference to incorporate in the constitution of the League of Nations all or any of the amendments submitted by former Senator Root, it becomes the solemn responsibility of the senate of the United States to consider the proposals which the conference has rejected."

The amendment of the covenant to preserve the Monroe Doctrine does not follow the suggestion of Mr. Root, according to the senator, as it classifies the doctrine as a "regional understanding" and leaves to the "cabinet of nine to determine in any emergency whether or not to recognize the validity of the doctrine."

SHOE INDUSTRY TO LEAVE LOWELL

As the result of the trustees of Burgess-Lang building in Middlesex street boosting the rent for the space heretofore occupied in that building by the Snow Shoe company, 35 per cent. when ownership of the Snow company was transferred to the Emerson Shoe company, Lowell is apparently to lose this particular shoe industry.

The story that the rent boost is the sole reason for the industry being compelled to leave the city, comes from the management of the George H. Snow company.

The Emerson company already has a large and thriving industry working on full time at Rockland, Mass., and when notified of the rent boost, the Emerson company immediately started building a large enough addition to the plant at Rockland to accommodate the Snow company's business.

The Snow company employed when at the peak of its production between 275 and 300 workers, in the factory and office. These were workers mostly to be classified as skilled workers. The shop was maintained as an open shop and the relations between the factory management and the workers seemed to have been cordial and conducted with respect for the rights of each. The machinery of the factory is being crated at the present time and much of it has already been sent to Rockland.

LOWELL ANTI-TUBERCULOSIS COUNCIL STARTS CAMPAIGN AMONG PUPILS

The Lowell Anti-Tuberculosis council has started a five-week campaign among the fourth grade pupils of all the local schools with the purpose of encouraging and inculcating habits of personal cleanliness and care of the health by the following out of everyday usages. Those who make an earnest endeavor to follow out the program laid down by the council will be rewarded at the end of the campaign by what is known as the "esquire's" button, which is authorized by the national association.

Books and charts dealing with the campaign have been supplied all the fourth grade rooms and the teachers have been asked to co-operate in making the drive a success. The Anti-Tuberculosis council is composed of delegates from the board of trade, Lowell Guild, Middlesex Women's club and the Lowell Social Service league.

COULD NOT STOP THE HEADACHES

Until She Tried "Fruit-a-tives" (or Fruit Liver Tablets)

112 Coburg St., St. John.

"I feel I must tell you of the great benefit I have received from your wonderful medicine, 'Fruit-a-tives'.

I have been a sufferer for many years from *Violent Headaches*, and could get no permanent relief.

A friend advised me to take 'Fruit-a-tives' and I did so with great success; and now I am entirely free of Headaches, thanks to your splendid medicine".

MRS. ALEXANDER SHAW,

50c. a box, 6 for $2.50 trial size 25c. At all dealers or sent on receipt of price, by FRUIT-A-TIVES Limited, OGDENSBURG, N. Y.

DECIDES TO BE A LIVE ONE

Young Man Comes Back

One of our young men sure has come to the front in short order and his friends are at a loss to understand his untiring energy and ability to work and get results, where only a few weeks before he seemed to be all run down and almost a nervous wreck.

Questioned by a curious friend as to the cause of the sudden change, he said: "I sure was in bad shape and no one knew it better than I did. It had my goat for fair. I was all in and my nerves shot to pieces with worriment and sleepless nights. One day I overheard a customer telling what Phosphated Iron had done for him and I could not get a supply quick enough.

"That's the whole story, just Phosphated Iron. My poor tired overworked nerves just seemed to be Phosphate-hungry, the way they took hold of it, and say what a relief. I felt like a new man. Could sleep at night, and get up in the morning feeling like a two-year-old. Believe me, I had some appetite too, my weight increased rapidly, my face filled out and had the color of perfect health that only goes with pure blood, well fed with Iron.

"You can bet I am strong for Phosphated Iron. Everyone who tries it is a booster.

"Do you know even the doctors are prescribing it; trust them to get next to a good thing".

Special Notice: To insure doctors and their patients getting the Genuine Phosphated Iron we have put in capsules only, so do not allow dealers to sell you pills or tablets.

Fred Howard, the druggist, Routher and Delisle, druggists, Lowell Pharmacy and leading druggists everywhere.

AFTER THE SPRING HOUSE CLEANING

This is the sixth and last in a series of articles prepared for Sun readers by famous women specialists on household affairs. This article is by Anna M. Cooley, professor of household arts, Columbia university:

Have you ever thought what could be done to make your home more attractive after the spring house cleaning has removed all traces of winter dirt and dust? The order which cleanliness brings is very satisfying and almost a work of art in itself these days but to every true homemaker at this season comes the desire for the dainty, artistic touches which redecoration and the freshness of new furnishings bring.

What can be done to bring about this transformation of the home?

First, study your home as a whole. It is the right relation of lines and shapes of dark and light and color which is pleasing. Remember that spaciousness or a feeling of it brings with it a cooling effect.

When there are few windows and a room is rather dark or gloomy, a light wall color will produce a light effect. The warm colors are yellow, or colors with orange or yellow in them called terracottas, tans, golden browns, buffs, etc., while the cool colors are light values of green, blue, lavender, gray and tan.

Woodwork painted gray or white also lends a cooling effect.

It is wise, if possible, to bring out some new pictures and exchange for summer with those which have been in view all winter. The change is refreshing. Replace if you can a stuffy armchair with a wicker one or two.

Simple, fresh curtains always look cooling in summer, but should not be hung so as to keep out the air.

Awnings on the sunnyside of the house and window boxes seem to extend the limits of four walls and introduce a bit of outdoors.

Chintz is another great assistant in such summer planning. The stuffy chairs may be given a summer gown and the couch and pillows covered with chintz of simple pattern and cooling design.

Rag rugs for the bedrooms and straw matting or rugs are cooler for summer use.

More Serious Now

Than Ever Before Because of War-Reduced Reserve Strength

The war has been far-reaching in its effects. It has caused worry and anxiety in every home, and has affected the health of every family. It has aggravated chronic troubles, increased their tenacity, and made all Spring ailments more serious.

As a result, a blood-purifying, stomach-toning Spring medicine is more necessary this year than ever.

People still take Hood's Sarsaparilla because it is an old family friend, has proved its merit to three generations—as a Spring and all-the-year-round medicine in purifying the blood, expelling humors, restoring appetite, relieving rheumatism, banishing that tired feeling.

It combines roots, barks, herbs and berries often prescribed by physicians for Spring ailments of the blood, stomach, liver and kidneys. Hood's Pills are a good cathartic.

If you want to buy, sell or exchange anything try a Sun want adv.

Every Little Task a Painful Effort

THIS time of the year there are many odd jobs about the home that every well man likes to do. But no man or woman with a "bad back" enjoys doing anything. There's surely something wrong when every day brings morning lameness, sharp pains when lifting, and a dull, tired state. Likely it's kidney weakness. Don't neglect it! It's easily corrected at first, but delay may encourage gravel, dropsy or dangerous Bright's disease. If your back aches and kidneys are disordered, get DOAN'S KIDNEY PILLS. This successful remedy is recommended so strongly by people you know, you can use it with real confidence.

Read These Lowell Cases:

WILLIE STREET

Mrs. Patrick McCarthy, 77 Willie st, says: "I was all run down with kidney trouble. I suffered constantly from pains across my kidneys and dull, nagging backaches. My kidneys gave me a great deal of trouble. I had but little strength and could hardly get about to do my housework. I had headaches and dizzy spells. I read of Doan's Kidney Pills and tried them. They cured me and I do not have any more trouble now."

FERNALD STREET

Oliver J. St. Pierre, 12 Fernald st., says: "My kidneys were weak for a long time and every time I over-lifted I had attacks of backache and sharp catches in the small of my back. My kidneys acted too frequently and annoyed me day and night. I tried different remedies, but didn't get any better. Finally, I tried Doan's Kidney Pills and they were what I needed. It wasn't long before my back was well and strong and my kidneys in a good, healthy condition."

CENTRAL STREET

Mrs. Agnes Scotland, 942 Central st., says: "I had a heavy, dull ache across my back and kidneys. When I did my washing, my back ached as if it would break. I felt tired out and had dizzy headaches. My kidneys didn't act right. I heard of Doan's Kidney Pills and got a supply from the Davis Square Drug Store. After a short use, they had me feeling fine. My back didn't trouble me and my work wasn't burdensome."

GAGE STREET

Wm. LeBlanc, machinist, 91 Gage st., says: "Doan's Kidney Pills have been a great help to me and I wouldn't be without them in the home. My work is trying on the back and kidneys. At times I have to work in a cramped position and at one time it nearly broke my back to bend or straighten up. Mornings I was sore and lame. The kidney secretions passed irregularly, too. I used Doan's Kidney Pills as directed and so on felt like a different man. I could go about my work without any trouble with backache."

FRANKLIN STREET

Mrs. M. L. Wells, 19 Franklin st., says: "My kidneys were weak and usually in the spring, I had attacks of backache. I also felt dull and run down and had no energy at all. My work seemed a burden to me. My kidneys acted irregularly. A few boxes of Doan's Kidney Pills, which I have always used at these times, have never failed to put my kidneys in good order and restore my strength. They also have relieved the backaches and other signs of kidney complaint.'

MIDLAND STREET

G. A. Foster, city fireman, 29 Midland st., says: "Doan's Kidney Pills have proven their value to me at different times. My kidneys caused me a great deal of trouble, especially when I took cold or over-exerted. Severe pains and a dull ache across my back made it hard for me to stoop or do any lifting. The kidney secretions passed irregularly. I used Doan's Kidney Pills and they relieved the aches and pains in my back and regulated my kidneys. I can recommend them to anyone troubled as I was."

Doan's Kidney Pills

Every Druggist has Doan's, 60c a box. Foster-Milburn Co., Manufacturing Chemists, Buffalo, N. Y.

WOMEN'S CLUB HAS ANNUAL MEETING

At yesterday's annual business meeting of the Middlesex Women's club, Mrs. J. Harry Boardman retired from the presidency after a term of two years, and her place was filled by Mrs. Grace C. Perham. Assisting the new president as officers during her regime are: Vice presidents, Miss Olive S. Parsons, Mrs. Carrie E. Harris and Miss Bessie B. Hadley; recording secretary, Miss Mary A. Shattuck; corresponding secretary, Mrs. Gertrude H. Martin; treasurer, Miss Julia T. Povey; chairman of finance, Mrs. Emma F. Thompson; directors for three years, Miss Bertha M. Abbott, Mrs. Rose D. Marks and Mrs. Estelle Irish Pillsbury.

Mrs. Boardman's annual report reviewed the work of the past year and contained the expressed hope that the club would employ the necessary foresight in making definite plans toward a club home by setting aside and adding to a substantial building fund each year. Reports of other officers and committees were cordially accepted by the club. Prior to the business meeting Mrs. John Jacob Rogers and Mrs. A. P. French spoke in behalf of the local Victory loan drive, Mrs. Rogers, who has been actively engaged in hospital work in Washington throughout the war, spoke most interestingly of the reconstruction work needed among wounded service men and the loan issue from a sacrificial standpoint.

A reception for the retiring and incoming officers formed a delightful part of the meeting and tea was served in Middlesex hall.

THE REPORTER AND THE FORTUNE TELLER

The cub reporter went to have his fortune told today. He had always wanted to get a peek into the unseen, but until today he could never quite muster the necessary courage to have his future unfolded by these seers into the future. But today he went, and it was his first and last visit, for the delver into unseen things whom he was advised to see turned out to be the rawest kind of a fake.

Poor misguided cub. He expected to be ushered into a dark curtained room, placed in a comfortable divan, and have all his future cares and worries forever straightened out. In particular he wanted to know if he really had the makings of a journalist in him, or if the city editor had told the truth when he said to him one day that if brains were ink he wouldn't even be able to write a period on his Remington.

Lots of other things he wanted to know, too. You see the cub used to have a sweetheart but one night she wanted him to take her to Keith's, and the cub wanted her to go and witness a little bowling match to which he had been assigned. And the result of the argument was that the cub missed the game and lost his girl. He wanted to know if there was any way he could win her back. And he's still wondering.

To begin at the beginning the cub made his way optimistically to this alleged abode of spirits—for did not the seeress claim to be a searcher into the unseen, and a delver into all mysteries? Up a long flight of stairs in a dingy building went the hopeful cub, and was finally admitted to the mystic portals. That is, after he had nearly worn out his knuckles on the door he was rewarded by the sight of the seeress.

Here he got his first shock. He had been prepared for almost anything, but this person who bade him enter was anything but prepossessing. Well, thought the cub, perhaps in this case appearances are deceitful. So he sat down in a hard, straight backed chair, and watched with bated breath as his hostess sat down opposite and pulled out a greasy deck of cards.

"Ah," exclaimed the seeress, "so you're a blacksmith." "I should say not," replied the cub. "Well, perhaps you are a plumber." "No," almost shouted the indignant cub. "Strange, very strange," murmured the seeker into the future. "However, it doesn't matter much." The cub was of the opinion that it mattered a great deal but he kept silent. "Are you married?" questioned the seeress. "No," replied the cub, "but I had hopes of it at one time."

"Well, cheer up, young man. You soon will be, in fact, the cards tell me that you will have three wives." "Ye Gods," exclaimed the cub. "But this isn't Salt Lake City." "Oh, I mean that you will get married three times." The cub breathed a little easier. "And you will have 15 children. You like children, don't you?" The cub admitted that he did.

"What is your name?" The cub told her. "Where do you live? Do you like your position as plumber?" "But I told you I wasn't a plumber," protested the cub. "Oh, yes, so you did. Now I am going under the influence. You are always going to be happy. You will live to be quite an old man. You will have plenty of money. You will—"

"Can I ask one question," said the cub in desperation, reaching for his hat. "Certainly," he was told. "Will Lowell ever build a new high school?" "Perhaps," murmured the seeress." "Good night," thought the cub, and he edged towards the door. "Didn't you forget something?" asked the seeress. "I always charge a dollar for this. Any other fortune teller would charge you more for all this information, but I am very reasonable." And so the cub turned over his next two days' lunch money and stumbled blindly towards the stairs. And it's a safe bet that the next person who mentions fortune telling to him will never live to repeat the offense.

This Is Worth Reading

Thousands have been relieved of Indigestion, Stomach and Liver disorders by SEVEN BARKS; the following extracts from testimonials voluntarily given, prove our assertion.

For the past 20 years SEVEN BARKS has saved me many a doctor bill. Have found it a most excellent remedy for Indigestion and Kidney troubles.—L. A. Ames, Prospect, Maine.

For seven years I was troubled with stomach trouble and rheumatism, could get no relief. SEVEN BARKS helped me wonderfully, and I will never be without it. In fact, it is a doctor itself. Since using SEVEN BARKS I eat well, sleep well, and feel like a new person.—Mrs. Mary E. Sturgeon, Sheldon Springs, Vt.

I have used SEVEN BARKS and it cured me of a very bad case of Constipation, and Indigestion. I was all run down, had no strength, could hardly go out doors, etc.; your SEVEN BARKS did me more good than anything I ever tried; it's a good standby and I can heartily recommend it.—Edward Upham, Lynn, Mass.

What SEVEN BARKS has done for others, it will do for you. For sale by druggists. 50 cents per bottle. Don't neglect to try it.—Adv.

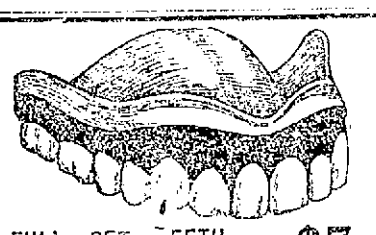

FULL SET TEETH, Natural Gums..... $7

Clip This Coupon—Worth $1 Cash. Any new patient presenting this coupon at Dr. Hewson's office will receive $1.00 worth of work absolutely free. This offer is made to demonstrate the painless methods of filling, crowning and extracting teeth.

IT HURT YOU

Don't Pay Me

This statement is made in good faith. So sure am I in my ability to perform the most difficult dental operations without a particle of pain.

THE BEST PURE GOLD CROWNS and BRIDGE WORK... $4

Standard $7 Quality; guaranteed to wear a lifetime.

First Quality Silver and Porcelain Fillings..... $1.00

PAINLESS EXTRACTION FREE WHEN SETS ARE ORDERED

DR. HEWSON

DENTIST 40 CENTRAL ST.—½ Minute from Merrimack Square

Hours 9 to 8. French Spoken. Lady Attendant.

When Postum is used instead of coffee there's an all around satisfaction in health and pleasure for everyone at table.

You do not have to stop at one cupful for fear of any harm, and children can drink it as safely as milk, for

POSTUM

is healthful, delightful and economical.

"There's a Reason"

PUBLISHER MURDERED

New Orleans Woman Who Shot and Killed Paul Volland Talks of Tragedy

CHICAGO, May 6.—Mrs. Vera Trepagnier of New Orleans, who shot and killed Paul F. Volland, a publisher, at his office yesterday, talked freely today of the shooting, the cause of which was a miniature of George Washington. The painting which is more than a hundred years old, was known as the "John Trumbell Miniature," she said. It was presented by Trumbell to a Virginia bride as a wedding gift and many years after came into the possession of Mrs. Trepagnier, now a widow of 60 years.

"In my state, men may lie, gamble, cheat in business, but they do not lay hands on women," she said. "I cannot deny shooting Paul Volland; he choked me. I do not remember firing, but I recall his saying: 'You've killed me.' His fingers relaxed from my throat and he fell before me. Then I grew faint and fell, too. I had not meant to shoot him. He had robbed me, I felt, of the only dear thing left to me. He had evaded me for two years."

She said she was born in Belfast, Ireland, the daughter of a shipbuilder and came to America when a small girl. She married Ellis Trepagnier of New Orleans, a sugar planter, who died after the loss of his fortune. Friends obtained for her a position in Washington, she said, where she met Volland. He was reputed a connoisseur on art and as she had studied art in her early days, she showed him the miniatures whose history he knew. He wanted the publisher's rights of reproduction and they reached an agreement as to royalties. Thereafter, she said, she could get no satisfaction from him. It became known today that Volland, who was 45 years old, was engaged to a young woman of 22. His wife and he had separated some time ago.

GIVES HIMSELF UP

BRIDGEPORT, Conn., May 5.—Harry Sayles, aged 40, gave himself up to the police today, upon learning of the death on Saturday night of George J. Wilson of Boston, with whom he said he had had a quarrel. Sayles struck Wilson, according to his own story, but the latter walked away and appeared not to be seriously hurt. He was held in $1000 bonds on a charge of manslaughter.

Constipated Children Gladly Take

"California Syrup of Figs"

For the Liver and Bowels

Tell your druggist you want genuine "California Syrup of Figs." Full directions and dose for babies and children of all ages who are constipated, bilious, feverish, tongue-coated, or full of cold, are plainly printed on the bottle. Look for the name "California" and accept no other "Fig Syrup."—Beware!

150 KILLED AT MUNICH

Many Prominent Men Among Victims During Fighting—5000 Arrests Made

BERLIN, May 5—(By the Associated Press)—One hundred and fifty persons were killed or executed during the fighting at Munich, according to the Lokal Anzeiger. Among the killed were Herr Herr Toller, director of the soviet government, and Herr Sontheimer, a Communist leader. Herr Seidl, who was said to have instigated the shooting of hostages, was beaten to death by Wurttemburg soldiers.

The Tageblatt states that 5000 arrests have been made. Prof. Von Stuck, widely known Bavarian painter and architect, escaped.

AMERICAN SOLDIERS FACE LOWELL BULLETS

When munitions workers at the Lowell plant of the United States Cartridge company were turning out shells for the government by the thousands daily during the war they might have laid down on their jobs if they had ever dreamed that some of these same bullets would be used by Germans against our own American boys. But this is just what happened, according to a statement made by Capt. Walter W. Austin of the 104th Infantry, who, with his company faced a perfect rain of shells in front of Mont Sec, and on examination found that the bullets they were dodging came from home sweet home. The answer is not treason, but simply this—the shells were shipped from Lowell to Russia, captured from the Russians by the Huns and fired back at the boys from whose land they came. Adding insult to injury, we call it.

VERDICT OF $7182

The superior court (civil) jury yesterday returned a verdict of $7182 in the action of Cordelia Lebrsque, administratrix of the estate of Henry Lebrecque vs. Wallace B. Donham, receiver of the Bay State Street Railway Co. The case was on trial in Lowell last week but the court adjourned to Cambridge on Friday with the issue in the hands of the jury. Mr. Lebrecque was killed in Tewksbury last October when an automobile in which he was riding was struck by an electric car. Mrs. Lebrecque sued in the sum of $50,000.

CHILDREN

Should not be "dosed" for colds—apply the "outside" treatment—

VICK'S VAPORUB

"YOUR BODYGUARD" - 30¢, 60¢, $1.20

Before taking your train home from Boston get The Sun at either newsstand in the North station.

Dandruff Makes Hair Fall Out

A small bottle of "Danderine" keeps hair thick, strong, beautiful.

Girls! Try this! Doubles beauty of your hair in a few moments.

Within ten minutes after an application of Danderine you can not find a single trace of dandruff or falling hair and your scalp will not itch, but what will please you most will be after a few weeks' use, when you see new hair, fine and downy at first—yes—but really new hair—growing all over the scalp.

A little Danderine immediately doubles the beauty of your hair. No difference how dull, faded, brittle and scraggy, just moisten a cloth with Danderine and carefully draw it through your hair, taking one small strand at a time. The effect is amazing—your hair will be light, fluffy and wavy, and have an appearance of abundance; an incomparable lustre, softness and luxuriance.

Get a small bottle of Knowlton's Danderine for a few cents at any drug store or toilet counter, and prove that your hair is as pretty and soft as any that it has been neglected or injured by careless treatment—that's all—you surely can have beautiful hair and lots of it if you will just try a little Danderine.—Adv.

SHERRY'S TO CLOSE

Famous Dining Room Going Out of Business

NEW YORK, May 6.—Sherry's, for more than 20 years one of the city's famous dining places, will close its doors within the next two weeks. In view of the expected demand after July 1st for sweets, Louis Sherry, the proprietor, will again become a caterer. The building occupied by the restaurant is to be remodeled for banking offices.

BERTON COLE, INJURED IN AUTO ACCIDENT, SUNDAY, DIED LAST EVENING

Berton E. Cole of 64 Chelmsford street, who received a fracture of the skull and other injuries in an automobile accident which occurred on the Groton road Sunday evening, died last evening at the Lowell Corporation hospital as a result of his injuries. Deceased was 43 years of age and for several years had been employed as an engineer for the Boston & Maine railroad. He leaves his wife, Marion O. Cole of this city; one brother, Dr. J. H. Cole, and his father, R. A. Cole, both of Bennington, Vt.; two sisters, Mrs. Hattie Russell of Hartford, Conn., and Mrs. Nellie Brown of St. Albans, Vt. He was a member of the Brotherhood of Railway Engineers and of the Knights of Pythias. The body was removed to the rooms of Undertakers Young & Blake.

SUPREME COURT RECESS

WASHINGTON, May 5.—The supreme court announced today that with the close of arguments in the telephone and railroad cases, it would recess until May 19.

For Colds, Grip and Influenza

Take

"Laxative Bromo Quinine Tablets"

Be sure you get the Genuine
Look for this signature

E. W. Grove

on the box. 30c.

When the Baby Needs a Laxative---

No one knows better than the ever-watchful mother—the natural doctor of the family in all the small ills—that when the baby is out of sorts it is usually due to indigestion or constipation.

It is always well, in any of its illnesses, to look for this cause. The diet may have to be changed, but before good can result from it, the bowels must be moved.

The mother has the choice of many medicines—cathartics, purgatives, bitter-waters, pills, physics, etc. But the little body doesn't need such harsh remedies for they wrench the system and do only temporary good, so often followed by an unpleasant reaction.

A better plan is to employ a mild, gentle laxative of which only a little is required. There is a combination of simple laxative herbs with pepsin sold by druggists under the name of Dr. Caldwell's Syrup Pepsin that thousands of mothers have used successfully for baby's constipation and its accompanying ills, such as belching, wind colic, restlessness, sleeplessness, etc.

The nursing mother will also find it ideal for herself, and it is especially important that she be free from constipation.

Syrup Pepsin is guaranteed to do as promised or the druggist will refund the money. Thousands of cautious families have it in the house, secure against the little ills.

Dr. Caldwell's SYRUP PEPSIN The Perfect Laxative

PRICE AS ALWAYS

In spite of greatly increased laboratory costs due to the War, by sacrificing profits and absorbing war taxes we have maintained the price at which this family laxative has been sold by druggists for the past 26 years. Two sizes—50c and $1.00.

FREE SAMPLES

If you have never used Dr. Caldwell's Syrup Pepsin send for a free trial bottle to Dr. W. B. Caldwell, 468 Washington St., Monticello, Ill. If there are babies at home, ask for a copy of Dr. Caldwell's book, "The Care of Baby."

BAKER BACK FROM FRANCE

Calls Third American Army Now in Germany Best Equipped in World

Says One Million Soldiers Will Be Home by Next Week

NEW YORK, May 6.—The one-millionth man of the American Expeditionary Force will embark for home next week, Sec. of War Baker said yesterday on his arrival here from France aboard the transport George Washington. The homeward movement of troops, Mr. Baker said, is progressing in a most satisfactory manner, and he added that the 300,000 a month mark would be reached in June.

Sec. Baker left here April 7 accompanied by Warren Pershing, Gen. Pershing's only son. He visited various points in France where American troops are quartered, going also to the German line, where he reviewed the 3d Army. Speaking briefly of his visit, Sec. Baker said:

"The American Army abroad is in splendid condition. The 3d Army, which I inspected on the German frontier, is beyond doubt the best equipped army in the world. It is everything that an army should be, in all its departments.

"The men are anxious to get home, and we are moving them as rapidly as possible. I expect to see the 300,000 a month mark reached in June, and the one millionth man will embark for home next week."

Sec. Baker said he visited but one embarkation camp, that at Brest.

"Its condition is simply ideal," he asserted, "and you can get the same expression from any doughboy on this ship. I did not see any of the others, but am informed that the same good condition prevails at all."

Mr. Baker will remain in New York to review the parade of the 77th Division after which he will leave for Washington.

He was greeted on his arrival here by Maj. Gen. David Shanks, commanding the port of embarkation at Hoboken, and in his honor a detail of soldiers was drawn up at the gangway. The pier where he landed was decked in flags of the United States and the allies. A marine guard of honor on the ship came to present arms as he passed over the side and said goodby to the ship's officers.

RECOGNITION TO BE EXTENDED GOVERNMENT OF FINLAND UNDER CERTAIN CONDITIONS

PARIS, Monday, May 5. (By the Associated Press.)—The council of foreign ministers today decided that recognition would be extended the government of Finland under certain conditions which have not been disclosed.

SOME SHARK, WE'LL SAY

An 800-pound shark threw quite a scare into the bathers at Lynn beach Sunday afternoon, including several people from Lowell who were spending the day there. The shark had become stranded in one of the pools after the tide had gone out and was unable to regain the main body of water. Several attempts were made to get it alive but were unsuccessful, the big fish be- to the ship's officers.

Many ancient families in England have stored away live-sized figures in wax of their ancestors, made at the time of the original's death. The Duke of Norfolk has the figures of three wives of one of his ancestors, which are kept in a glass case at one of his country seats.

Get Your Digestion in Shape

Many ailments are caused by stomach weakness. Faulty digestion leads to biliousness, sick headache, dizziness, sallow skin and eruptions. Maintain a healthy condition of the stomach and you will get rid of the chief cause of your sufferings. Do not neglect the laws of health. Keep stomach, liver and bowels in order by timely use of

BEECHAM'S PILLS

Largest Sale of Any Medicine in the World. Sold everywhere. In boxes, 10c., 25c.

Lowell, Tuesday, May 6, 1919

A. G. POLLARD CO.

THE STORE FOR THRIFTY PEOPLE

THE UNDERPRICED BASEMENT

Offers

As a Special Sale TODAY

3500 Yards of EMBROIDERED FLOUNCING

ONLY 50c a Yard

As embroideries are considered this year by designers of note as one of the principal fashion effects, this sale comes at a most opportune time.

Flouncing of extra quality nainsook, lawn and cambric, embroidered in very pretty designs, or hemstitched edge; 27-in. wide.

Will make pretty dresses for graduation, first communion, summer frocks and principally babies' dresses.

Before the sale worth 75c and $1.00 a yard.

PALMER STREET SECTION

An Exceptional Opportunity For the Woman Who Hasn't Bought Her Spring Suit Yet

ON SALE TODAY

All our High Grade Sample Suits that were priced up to $50.00. (Just 68 in all and mostly Blues) at

$32.50

On account of the big reduction made on these suits we will make a slight charge for alterations. No memos, no charges, no exchanges. All sales final and for cash.

Extra values in Ladies' Silk Waists, Silk Petticoats and Silk Stockings during this sale.

Merrimack Clothing Co.

ACROSS FROM CITY HALL OPEN FRIDAY NIGHTS

SALVATION ARMY CAMPAIGN PLANS

Plans for the Salvation Army drive to be launched May 19 in Lowell and throughout New England are progressing very favorably here, and both Adjutant Clark, head of the local branch of the organization, and Mayor Thompson, who has been chosen chairman of the drive, believe that Lowell, as in all past welfare campaigns, will go up and over the top.

Sepaking today of the coming drive, Adjutant Clark said: "During the war we had to let our home posts go, so we could go 'over there' and help take care of the boys. While we were there our posts here in America became run down. We were using all the money we got for the comfort of the soldiers on the battlefields of France and Belgium, and din not use the money for repairing buildings and other things needed here in the United States.

"The boys who were in France certainly did appreciate the work of the Salvation Army, and we find that they still remember us at any of the outdoor meetings they attend. If a man in uniform happens along where the Salvation Army is singing or preaching the gospel, the first thing he does is to run his hand into his pocket to see if he hasn't a few cents he can spare. If he has, he will toss the money over every time.

"The Salvation Army has a large building in New York which has a restaurant, pool tables, sleeping accommodations and rest rooms, and the boys don't lose much time in dropping in to say 'hello' when they return from overseas. I think that the returning boys will play a large part in the big campaign for funds, and I also think the mothers, fathers, wives and sweethearts of these men will be found ready to give to the organization which stood behind their boys on the battle line."

If Lowell's quota of $35,000 is reached, it is planned to establish a new headquarters building in the central part of the city, which will become the centre of the organization's activities in this district. While no definite plans are as yet available, it is expected that future developments will see an institution in the Spindle City large enough to provide rooms for the different branches of the work, the housing of the officers, and also the temporary housing of those who may be down, but are never out.

JUDGE FISHER FILES INQUEST REPORTS

Associate Justice Frederic A. Fisher of the local police court has filed with the clerk of the police court five inquest reports, some of which date back two years.

The first is on the death of Albert Landry of Pine avenue, Merrimack park, Dracut, who came to his death in consequence of being struck by an electric car of the Bay State Street Railway company at a point in Lakeview avenue, near Parker avenue, in Dracut, on Dec. 19, 1918. The finding shows that his death was not occasioned by the criminal negligence of the Bay State Street Railway company or of any of its officers or servants or any other person or persons.

The second is on the death of Oscar Derkhoogasian, who died on Tuesday, Oct. 23, 1917, as a result of injuries received on the preceding Saturday while taking a bath in a cloth-washer, so-called, at the Bay State mills. He had been warned of the danger of putting the washer to such use and knew he was violating the rules of the mill. The finding states that his death was not occasioned by the criminal negligence of the Bay State mills or of its agents or servants or any other person or persons.

The third is on the death of Damasnt V. Bouvier, 15 years of age of 2 Hemmenway street, Marlboro, who on Oct. 13, 1917, was struck and run over by a shifting engine and killed in the freight yard of the Boston & Maine railroad in this city. No criminal negligence was found in this case.

The fourth is on the death of Helen Mucha, aged three years, who was found lying dead in a pool of blood in Adams street Thursday morning, October 18, 1917. Evidence tendered to show that she was run over by a coal wagon drawn by horses, but the identification of the owner or driver of the same remains a mystery. In conclusion the finding reads "I am unable to find on the evidence whether the death of said Helen Mucha was or was not caused by the criminal negligence of any particular person or persons. It is of course conceivable that the accident may have happened without the knowledge of the person or persons who were driving or in charge of the vehicle at the time of the accident."

The finding on the death of Chas. Kayajanian, aged 37 years of 150 Lawrence street, who died as a result of injuries received Oct. 13, 1917, while taking in a cloth washer of the Bay State mills, shows that no criminal negligence is attached to the mill or any of its agents or servants or any other person or persons for the reason that he knew that he was violating rules of the mill and had been warned of the danger of putting the washer to such use.

Resorts, Atlantic City, N. J.

HOTEL ST. CHARLES
On the Ocean Front. Atlantic City, N. J.
American Plan. Wm. A. Leech, Mgr.

RIGHT OUT OF THE WATER THIS MORNING

Fresh Mackerel 12½c lb.

CAUGHT OFF THE JERSEY COAST

SHORT PATENT "BRIDAL VEIL FLOUR"

Now in Stock

Wood barrels, 98 lb. cotton sacks and 24½ lb. paper bags.

We deliver FREE the brand of original quality flour your order calls for. We do not substitute or send out the just as good. You get what you buy and pay for when you trade at the big market.

LAMB CHOPS.....Rib, lb. 30¢, Kidney, lb. 35¢

MATCHES, Double Tip..... 6 for 25¢

VEAL, Fancy, to Fricassee, Lb. ..... 12¢ | LAMB, Fancy, to Stew, Lb. ..... 12¢

VERY BEST LARGE MAINE POTATOES, 15 Lb. Pk.....30¢

GREEN CABBAGE, lb..... 8¢ | DANDELIONS, pk.....25¢
RHUBARB, lb..... 8¢ | Onions, Texas, Bermudas, lb. 10¢

EGGS, doz. ..... 43¢ | OLEO, lb. ..... 29¢

FLAKE WHITE SHORTENING. Lb. .....25¢

Saunders' Market
GORHAM AND SUMMER STS. Tel. 3890-1-2-3

VOLUNTEERS AND GIRLS CLASSES

The classes for girls and volunteers will meet Wednesday, May 7th at St. Anne's parish house. Please enter at the Anne street door. For accommodation this week the nursing class will meet first, at 7.30 p. m. Mrs. Eva Barber, teacher, will be assisted by Miss Marion Varney, a graduate nurse. Her subject will be "The first, second and third year of training in a hospital." Miss Mary Cotter will take charge of the social service class at 8.15 p. m. Subject, "Organizations in Lowell. What Good Voluntary Service Can Mean." Volunteers are urged to come. This may be your last chance to hear Miss Cotter. Edward Trull, clerk of the court, will teach the elementary law class at 9 p. m. Subject: "Criminal Law." The attendance at these classes thus far has been good, but the committee feels that still more girls and volunteers should take advantage of this remarkable opportunity.

E. M. SKILTON, Chairman.

Doctor Prescribes D.D.D. for Banker

Write to H. J. Bowers, Cashier First National Bank, Tracy City, Tenn.

"The worst case of Eczema I believe anyone ever experienced. Was setting me wild. Sent for my doctor. He recommended *Three Ds*. Marvelous relief from the very first application."

Anyone suffering from skin trouble—mild or severe—should investigate at once the merits of D. D. D. Try it today. We guarantee the first bottle. 35c, 60c and $1.00.

D.D.D.
THE Lotion for Skin Disease
DOWS' TWO DRUG STORES

Contains No Grit or Acids

Many dentifrices are so gritty and abrasive that they scratch the enamel—others have chemicals so strong as to impair teeth, gums and health. Select *your* dentifrice with care—SOZODONT is free from harmful grit, and contains only those elements that are cleansing and helpful to the teeth, gums and mouth. Sixty years' test proves it.

Sozodont
FOR THE TEETH
Liquid—Powder or Paste
SOLD BY DEALERS EVERYWHERE

City Council

Continued

stated that the terms of the fund make it impossible for such investment in that they provide that the principal shall always be kept intact. This would be impossible if the money were to be invested in Victory notes owing to the inevitable fluctuation of the government securities.

Meeting in Detail

The meeting was called at 10.05. Commissioner Morse was absent but came in later.

Hearings were held on the following garage and gasoline petitions and as there were no remonstrants the matters were referred to Commissioner Morse:

L. H. Hawker, 14 E street; A. J. Picard, 166 Dalton street.

The following petitions for garage and gasoline licenses were held over for hearings May 27:

Maurice Sapio, Nichols street; D. W. McKenzie, 292 Wilder street; Isaac Bernstein, 585 Merrimack street; Peter Madden, 168-70 South street.

The petition of the Lowell Electric Light corporation for a pole location in White street was held for a hearing May 20.

The petition of Mrs. Lydia Bernier et al, that there be better lighting at Beacon and Durant streets was referred to Commissioner Murphy.

Rev. John P. Flynn, O.M.I., et al., petitioned that a portion of St. James street be accepted. Referred to Commissioner Murphy.

Guy F. Corcoran petitioned that a sidewalk of edgestones and concrete be laid at Victoria and Chelmsford streets. Referred to Commissioner Murphy.

Commissioner Murphy reported favorably on the following petitions and accompanying orders were adopted: Walter H. Hoyt and Graham R. Whidden, that a sidewalk be laid on a portion of the northerly side of Wyman street; Thomas F. Hoban, that a sidewalk be laid in front of the premises numbered 77 Livingston avenue; Ethel T. Webster, that a sidewalk be laid in front of the premises at 658 Stevens street.

Gen. Adelbert Ames Camp, No. 10, United Spanish War Veterans, through its adjutant, Gilbert W. Hunt, invited the members of the council to review the veterans in the Memorial day parade from the steps of city hall. The invitation was accepted.

The claim of John P. Pelneault for damages caused his property by employes of the park department, which had been discussed at last week's meeting and on motion of Commissioner Marchand postponed until today, again came up. The city solicitor again stated that there was no legal liability on the part of the city and that he would have to reiterate his recommendation that the claim be given leave to withdraw. There was some discussion of the matters, Messrs. Donnelly, Murphy and Marchand being of the opinion that something should be done for Mr. Pelneault in view of the moral obligation. It was finally voted to postpone action for another week.

It was voted to abate the sewer assessments levied last year against E. M. Warren and Otis H. Perry for property in West Forrest street, amounting to $121.50, and to re-assess the property against Agnes R. Cahill, $41.50, and Clara E. Craig, $80.

Charles Stickney petitioned that a safety zone for traffic be established in Bridge street. The matter was referred to the mayor.

Commissioner Morse reported favorably on the following garage and gasoline license petitions and it was voted to grant the licenses: Henry Turgeon, 822-832 Middlesex street, and Lowell Gas Light Co., School and Rock streets.

Wm. H. Handley submitted an ordnance for the control of building operations in Lowell and asked that it be adopted. It was referred to Commissioner Marchand for consideration.

The contract between the purchasing agent and Doherty Bros. for the supply of sewer castings at 4¾ cents per pound was approved; likewise the contract between the purchasing agent and the Hildreth Granite Co. for a supply of granite edgestones.

Commissioner Marchand reported that in company with the superintendent of the park department he had made an inspection of available baseball sites in the Highlands and found the following most suited for the purpose: Pine and Parker streets, Pine and Westford streets, Parker street and Burnside street in the rear of the car barn of the Bay State Street Railway Co. The report was accepted.

Thomas Varnum was granted the privilege of using the lot of land in the rear of the Isolation hospital as a pasture field for the coming season at a charge of $100.

The council approved the adoption of the legislative act which provides that electricians, assistant electricians and night signal operator in the police department be put in the same status as other employes of the department and that the same rights, such as pensions, etc., accrue to them. By its adoption the act becomes law in Lowell.

The mayor moved that the commissioner of finance be instructed to consult with the city treasurer and city solicitor regarding the feasibility of investing the fund of $26,000 known as the Hapgood Wright fund, in Victory bonds. He said that the money cannot be used for five or six years. It was so voted. After the meeting the city treasurer, upon being told of the vote, said that the terms of the fund forbade such procedure

Adjourned at 10.45 until Saturday.

Colds Cause Headaches and Pains

Feverish Headaches and Body Pains caused from a cold are soon relieved by taking LAXATIVE BROMO QUININE Tablets. There's only one "Bromo Quinine." E. W. GROVE'S signature on the box. 30c.

If you want to reach the people who spend their money in Lowell advertise in The Sun, Lowell's greatest newspaper.

BUY VICTORY BONDS

Special Sale of SILK DRESSES at $15.75

RIALTO
CLOAK AND SUIT STORE
FRED J. NEVERY, Manager

Hundreds of Beautiful WAISTS at 98¢, $1.98, $2.98 Up

Extraordinary Sale New Suits

Unusually Attractive Modes—Specially Under-Priced

Values to $25 CHOICE $18.75 | Values to $35 CHOICE $25.75

SPECIAL PURCHASE of Silverlones in pekin blue, oxford, copen and the new berry shade, also men's wear serge, French serge, English poplins and mixtures.

NO CHARGE FOR ALTERATIONS

SHOE BARGAINS ALL THIS WEEK

SALE TODAY ON

Ladies' Oxfords

$4.50 Worth $6.50

$4.50 Worth $6.50

Ladies' dark tan vici oxfords, also patents, and black vici, high and low heels, all Goodyear welts. The best trade offered this year in Lowell.

Ladies' Patent and Gun Metal Pumps, military heels, worth $6.00....$4.00

BOULGER'S SHOE STORE 231-233 CENTRAL ST.

THE DANGER WARNING OF ACHING TEETH SHOULD BE HEEDED BY ALL

If aching teeth were given the consideration which they really need, there would not be one one-millionth part of the misery in this Old World that there is. Take for instance your own particular case. Your first toothache was passed unnoticed and possibly an application of some pain-killer gave you relief for the time being. You killed the pain, BUT YOU DID NOT FILL THE CAVITY! That is what should have been done. You suffered more and more and finally had the tooth "pulled." What did you gain? Not a thing, but you did endure hours of unnecessary pain and finally lost a tooth in the bargain. Such carelessness was forgiveable in the old days but is not today when such moderate prices as I am quoting on high-grade dental work can be had.

The prices for certain work, noted below, which I am now charging, are the lowest ever quoted. Of course, I could quote lower prices through employing inferior materials and not being so particular about the work, but I feel that you will be perfectly willing to pay the slight difference to obtain dental work which will be of the best workmanship and give you comfort.

22Kt. GOLD CROWN BRIDGE WORK..... $4.00

TRIPLE SUCTION, CAN'T DROP PLATE..... $7.00

VULCOLOX
—the perfect False Teeth. You do not know what comfort there is in False Teeth until you are fitted with Vulcolox.

Examination and Consultation Free
Extraction Free When Other Work Is Done

DR. H. LAURIN, Inc.
SURGEON DENTIST
253 CENTRAL ST.
Telephone 4253, Opp. Owl Theatre
Over Tower's Corner Drug Store

RELU
A BIRD OF A CIGARETTE

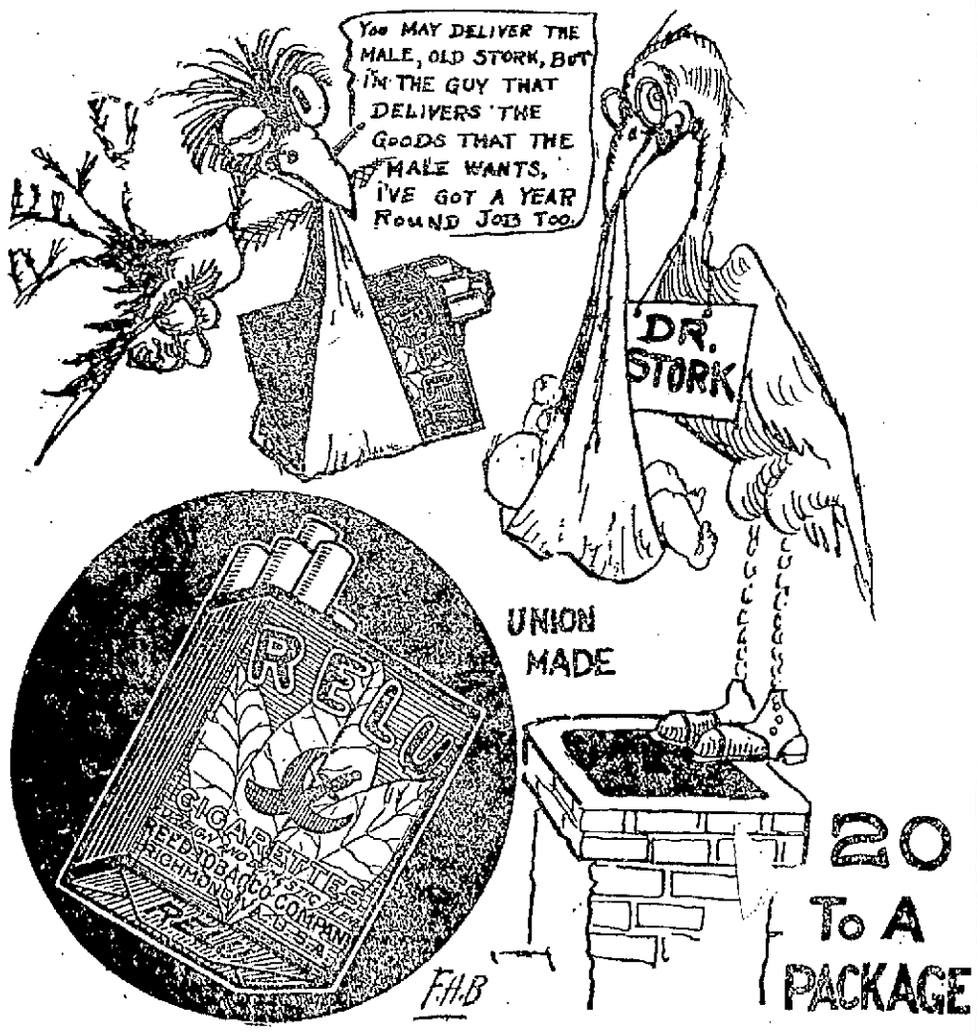

20 To A PACKAGE

Sporting News and Newsy Sports

FITCHBURG THE ONLY OBSTACLE NOW

Fitchburg now stands as the only obstacle between the present lineup and the actual formation of the New England Baseball league. With the word from Lewiston that Bill Carrigan, famed head of the Red Sox machine of former years, will be one of a quartet of men to handle the league affairs in that Maine city, all worry in relation to the down east franchises ceased, and now dear, old Fitchburg constitutes the only blot on an otherwise clear horizon.

John H. Donnelly of Lowell, league president, journeyed to Fitchburg yesterday in an attempt to secure harmony and on his return felt assured that the day was not far distant which will bring the glad tidings of a peaceful entry into the league from that town. The rental of a ball park now becomes the issue there, as two well known business men of the city have volunteered to finance the club. The park proposition as presented to President Donnelly yesterday called for a 10 per cent. of the receipts as rental, but this was not at all acceptable to the men interested and a new plan will be devised and discussed. The Fitchburg Street Railway Co., former owners of the park in question, are not interested in it now and that is the reason it cannot be offered to the team free as heretofore.

A meeting of the league will be held in Lowell on Thursday and all cities are expected to be represented in person.

CARLSON AND McREA BOX HERE THURSDAY

Phinney Boyle who won from Louisiana at the Crescent A. A. last Thursday night is suffering from the effects of the bout, his ribs being in rather tough shape, and as a result has cancelled his bout with Harry Carlson, which was scheduled to come off at the Crescent club on Thursday night. In his place will appear that always satisfactory battler, Howard McRea of Cambridge. McRea was secured yesterday just as soon as word was received that Boyle would be unable to keep the engagement. He has been training for the past month and is in great shape. Carlson, too, is in great form and the bout ought to prove one of the best of the season. Both boys are aggressive battlers, who are past masters in toe-to-toe boxing. They have posted forfeits for appearance and weight. Billy Woods of Manchester and Willie Roberts of the Ranie school, two well known performers, will appear in the semi-final of eight rounds. Young Crilly of Lawrence and Kid Shea of Lynn will meet in one preliminary and Mike O'Keefe of Cambridge and Jack Madden of Lawrence will clash in the opening number.

RIVET AND REED MEET HERE TONIGHT

George Rivet and Pal Reed are said to be in great condition for their 12-round bout at the Triangle A. C. meeting at the Playhouse tonight. Both trained carefully for the mill and each is very confident of landing the award. Rivet, who claims the welterweight championship of Canada, is elated at the chance to appear before his Lowell friends, and those who saw him training say he will win in a walk. Reed, however, points to his victory over Fred Dyer, as a reason for his confidence. There will be three other bouts on tonight's program. Young Avilla and Young Nearney will meet in the semi-final, Dinky Welsh and Johnny Martin in one preliminary and Kid Stone and Young Pisconi in the other.

CRAGIN SHUTS OUT WESTON HIGH NINE

Cragin, Mitchell Boys' school pitcher, shut out Weston high school at Billerica yesterday afternoon, 8 to 0, allowing the visitors only two hits and getting 15 of them over the strikeout route. He was practically unhittable and was never in danger of being scored on. His team mates found no trouble hitting the shoots to Blake, Weston, hurler, and scored at will in the fifth, sixth and seventh innings. Cragin and Kelley led with three hits each. The score:

Mitchell ... 0 1 0 0 2 3 2 0 x—8 11 2
Batteries: Cragin and Northrop; Blake and Oglive.

BOXING
HARRY CARLSON vs. HOWARD McREA, at Crescent Rink, Thursday Night

WILLARD AND DEMPSEY TO FIGHT AT TOLEDO

NEW YORK, May 6.—The Jess Willard-Jack Dempsey heavyweight championship fight will be staged at Toledo, O., on the afternoon on Friday, July 4.

The pugilists will enter the ring at 3 p. m. and will box 12 rounds unless a knockout terminates the contest earlier in the clash. If the bout goes the limit, a referee, to be selected later will award a decision on points. The details were announced by Promoter Tex Rickard, here last night.

Willard and Dempsey will be paid for their services Mr. Rickard admitted and will not fight for a purse which is against the laws of Ohio.

"Having consulted my attorneys," he said, "I find that I am entirely within the laws of Ohio and acting according to a decision of law on such cases. Therefore, I have accepted Toledo's offer to hold the boxing exhibition there.

"Under the Ohio law, the mayor of Toledo is permitted to grant consent. Under decision of the court one is privileged to employ boxers to give exhibitions when a purse is not fought for."

MINISTERS PROTEST

TOLEDO, O., May 6.—The Toledo Ministerial union, composed of 150 pastors of churches in this district, held a mass meeting yesterday afternoon and protested against holding the Willard-Dempsey fight here on July 4. The union adopted a resolution condemning the fight as being in violation of state laws and those of humanity.

WILSON BEATS McCARTHY

BOSTON, May 6.—The fans who attended the meeting of the Fenway A.C. last night enjoyed some hard battles. Johnny Wilson and Pat McCarthy met in the feature bout. At the end of the 10 rounds, Wilson was given the decision.

In another 10-round contest, Terry Brooks was awarded the decision over George Alger in a strenuous battle. Dan McCormack won the decision over Johnny of South Boston in 10 rounds, another spirited contest.

Marglorie Labelle knocked out Batling Dame in three rounds.

YALGER DEFEATS ROOT

CLEVELAND, May 6.—Benny Valger of New York was awarded the newspaper decision over Artie Root of Cleveland in a 10-round bout here last night.

LOUISIANA LOST ON FOUL

PITTSFIELD, May 6.—"Fighting" Phil Logan of Jamestown, N. Y., was given the decision last night in the 11th round of a bout with "Louisiana" of Philadelphia. "Louisiana" fouled Logan and Referee Shannahan of No. Adams stopped the battling.

BOSTON ATHLETES WIN AT LE MANS

PARIS, Monday, May 5.—The track meet held by the American soldiers in the service of supply department at Le Mans closed today with the intermediate section winning the championship. The 8-mile marathon was won by Fred Faller of the Boston A.A. His time was 41 minutes, 53 seconds. P. C. Thompson threw the javelin 161 feet 8 inches.

Lieut. Paul Treanor of Boston won the tennis championship of the Army of Occupation today.

The divisions of the Army of Occupation have formed a baseball league, professional and semi-professional players being on the rosters of the different teams which will tour throughout the Coblenz bridgehead. An American rugby football team, with stars from California, has been formed and will meet a team selected from men in the tenth French army.

Boxing—Tonight
— PLAYHOUSE —
REDD vs. RIVET

Jas. Coughlin
Has opened an up-to-date SHOE SHINE PARLOR at 10 Prescott street, where the public can have their shoes neatly cleaned and shined. Opp. Sun bldg.

LOWELL REQUIRES MORE BASEBALL PARKS

No more perplexing problem comes before any departmental head of city affairs than that in relation to a proper proportion of baseball playsteads, which yearly faces Supt. John Kernan of the park department. Between 30 and 50 amateur ball clubs, all claiming to be the cream of local talent and all claiming priority to certain grounds because of living adjacent to them, weekly call upon the park superintendent for Saturday permits and it is an absolute impossibility, with the city's present baseball park equipment, to satisfy them all.

The question is growing larger and larger every year and the only conceivable solution to it seems to be more baseball parks. It is sure that the number of teams is not going to decrease and interest in the great summer pastime wane, for is not the youth of America continuously exhorted to spend more and more time out of doors and to participate in this greatest of body builders and agent of democracy—baseball? Therefore, it is up to the municipality to care for this certain expansion and give the boys and young men the playing areas they require and demand.

What does Lowell offer to her 30-odd scrappy baseball nines today? Four first class diamonds: South common, North common, Shedd park and the Lawrence Mfg. Co. field in Aiken street and secondary playing fields, for younger teams, at the North and South commons, Shedd park, Lincoln school and in Walker street between Middlesex and Broadway. Other fields will soon be available; one at the old Fair grounds in Gorham street will be ready for use a week from next Saturday, and negotiations are under way to purchase or lease the Washington park land in Middlesex street at present under lease by the Truck Gardeners association and owned by the wife of Al. Ranwart, better known as Al. Winn, a former Lowell league team owner.

But even with these two additional fields the demands of the players will be inadequately met and certain sections of the city are crying for ball fields. A movement is on foot at present to acquire a suitable plot of land in the Highlands district, and Commissioner Marchand presented a report at the meeting of the municipal council this morning relative to four or five fields in that part of the city which seem suitable. One of these fields is on the Staples land at Westford and Pine streets; another is at Pine and Foster streets, owned by the Johnson heirs and which seems the best suited, but the owners do not care to lease and will not sell for less than $15,000, which is $4000 in excess of the assessed valuation. Another plot of land reported this morning is near the car barns in Middlesex street, and still another is in Pine street.

Belvidere, also, needs immediate attention along amateur baseball lines, the principal bone of nontention in that district being that Shedd park is too far removed from the thickly populated parts. Land in and around Rogers, Perry, Concord and Pleasant streets in back of High street extension, at present owned by the federal government, who purchased it during the war to care for housing problems, has been suggested from several sources, and this will be brought up at the meeting of the park board Thursday evening by Supt. Kernan. The superintendent, in fact, will put the entire baseball situation up to the board members and let them iron it out. The result of their discussions should be immediate action, both in relation to the parks and the granting of playing permits.

Lowell is larger than most people imagine and her needs, both adult and juvenile, have outgrown her development, and the time is not far distant when limited and inadequate progressive legislation must give way to the demands of the times. The First street land, which would make an admirable playground, is still on the fence—a roadway may cut it in half, or an athletic field may adorn it. An athletic field there would constitute a great blessing and, in the minds of many people, is much more to be desired and needed than a road which would only tend to make a straight stretch of highway instead of a curving one. Baseball, if it is as essential to growing manhood as people believe and preach, is an internal problem which must be solved just as much as ways and means of getting traffic in and out of the city over hard, straight roadways.

AMERICAN LEAGUE STANDING

	Won	Lost	Pct
Chicago	7	2	77.8
Cleveland	5	3	62.5
New York	5	3	62.5
Washington	6	4	60.0
Boston	5	4	55.6
Detroit	3	6	33.3
St. Louis	2	6	25.0
Philadelphia	2	7	22.2

AMERICAN LEAGUE RESULTS

New York 5, Boston 1.
Detroit-Chicago postponed, cold.
St. Louis-Cleveland postponed, cold.
Washington 10, Philadelphia 6. (called at end of 8th, rain.)

POOR PITCHING

Dumont and Mays Ineffective and Yankees Win

BOSTON, May 6.—New York made it three out of four yesterday from Boston, winning 5 to 1. Neither Dumont nor Mays could hold the Yankees in check and free passes accounted for four of the visitors' runs. Quinn was strong for New York all the way. The score:

New York ...0 1 1 0 0 2 0 0 1—5 8 0
Boston .... 0 0 0 1 0 0 0 0 0—1 6 0
Batteries: Quinn and Ruel; Dumont, Mays and Walters.

WASHINGTON 10, PHILADELPHIA 6.

PHILADELPHIA, May 6.—Washington made it four straight from Philadelphia yesterday in a game that was three times interrupted by rain and that finally had to be called in the ninth inning. The score was 10 to 6. Ragged pitching by Johnson and equally poor fielding in the early innings, gave the visitors a lead that was too big for the Athletics to overcome. The score:

Washington 0 4 1 0 3 2 0 0 0—10 11 1
Philadel. ..0 0 0 3 1 0 0 2 *— 6 12 4
Batteries: Shaw and Picinich; Johnson, Watson and Perkins.

NATIONAL LEAGUE STANDING

	Won	Lost	Pct
Brooklyn	7	1	87.5
Cincinnati	9	2	81.8
New York	5	3	62.5
Chicago	6	4	60.0
Philadelphia	4	4	50.0
Pittsburg	4	5	44.4
St. Louis	2	10	16.7
Boston	0	8	00.0

NATIONAL LEAGUE RESULTS

Chicago 7, Cincinnati 6. (12 innings.)
Pittsburg 5, St. Louis 2.

NATIONAL LEAGUE

Pirates Beat St. Louis—Cubs Come Fast Against Reds

ST. LOUIS, Mo., May 6.—Doak filled the bases in the third and when Miller dropped Boeckel's infield fly, Carey scored the run that enabled Pittsburg to defeat St. Louis yesterday, 5 to 2. The visitors got two more runs in the seventh. Score:

Pittsburg .... 0 2 1 0 0 0 2 0 0—5 7 1
St. Louis..... 0 0 0 0 0 0 1 1 0—2 9 4
Batteries: Adams and Schmidt; Doak, Reisman, Tuero, Sherdel and Clemens.

CHICAGO 7, CINCINNATI 6

CINCINNATI, O., May 6.—Chicago tied up a game apparently lost to Cincinnati in the ninth inning yesterday by batting out six earned runs on nine clean hits and then won in the 12th, 7 to 6. Douglass was hit hard ad made a costly wild throw in the fifth inning, while Eller was invincible until the ninth. The defeat cost the Reds the leadership of the National league. They were passed by Brooklyn, which did not play. The score:

Chicago 0 0 0 0 0 0 0 0 6 0 0 1—7 15 2
Cin. ... 1 1 0 0 4 0 0 0 0 0 0 0—6 8 0
Batteries: Douglass and Killifer, Daly; Eller, Ring, Bressler and Rariden.

GAMES TOMORROW

American League

Washington at Boston.
Detroit at Chicago.
St. Louis at Cleveland.
New York at Philadelphia.

National League

Boston at New York.
Philadelphia at Brooklyn.
Chicago at Cincinnati.

AMATEUR BASEBALL

The Pawtucket Stars defeated the Aiken Blues on Saturday, 23 to 2, and would now like to play the Midgets or any other 12 or 13-year-old team. Send challenges through this paper.

The Congress A.C. outlasted St. Peter's Juniors on Saturday and got the long end of an 18 to 11 score. It was batting fest on both sides. The winners would like to play the Parker A. C. next Saturday afternoon on the Congress street grounds. Answer through this paper.

The St. Ann's of Lawrence challenge any strong semi-professional team in Lowell, the Kimball System, Lawrence Mfg. Co., C.M.A.C. preferred. Answer through this paper.

The Young Athletics defeated the Bowers A.C. on the North common Saturday and are anxious to try conclusions with other 10-year-old teams. Challenge through this paper.

The White Eagles come out this morning with a sweeping claim to the championship of the city at 14 to 16 years, and will welcome the challenge of any team who disputes this. Reply through this paper or Tel. 2162-M.

DIAMOND NOTES

Jack Coombs has a whole bag full of managerial worries now that Bancroft has gone and sprained his ankle. This will keep the crack shortstop out of the game for two or three weeks and seriously cripple the none too stable Phillies.

The Braves are gradually beginning to show that at least they are hard to beat, even though they can't win themselves. All eight games to date have been lost either to the Dodgers or Giants and perhaps they will do better when they pull away from the glare of Broadway.

It is reported that the Braves have asked waivers on Wickland, the holdout outfielder. The club has given up all hope of getting him back and is ready to let some other club try and talk business with him. All Wickland asked was a two year contract with the release clause struck out.

Sam Crawford, old Detroit slugger, is hammering the ball for keens out on the Pacific coast, his average in the first 18 games at Los Angeles being .403. The balmy western breezes must agree with Sam. His kid son, by the way, is the official mascot of the Los Angeles club, and is some little balltosser.

After three unsuccessful starts Cooper, star left hander of the Pirates won a game on Sunday, letting St. Louis down with five hits and fanning the same number. A sweet pitcher is Cooper, with only a mediocre team supporting him.

Seven start Slim Sallee, former Giant, made for the Reds, when he held last year's National league champions to three hits. Slim was well nigh perfect and gave but one base on balls. Would McGraw like Holke, Zimmerman and Sallee back?

We predict Barrow will make a serious try for a left fielder before the season goes much farther, even with Ruth's prodigious hitting strength. The Babe will never make a sure outfielder in 14 seasons and has his days when he looks pathetic on fly balls. Left field in Boston is not easy to play properly and outside of George "Duffy" Lewis we have never lamped a man who plays it right every time.

The Red Sox are batting .273 and the Braves .237—what a difference in the standing this transposition of figures makes. Holke and Herzog are the only National league regulars over the three-hundred mark, while the Red Sox have four—Schang, Scott, Hoover and McInnis.

EUROPEAN BASEBALL SEASON

PARIS, Sunday, May 4.—The European baseball season has opened, the University of Paris having scheduled games with the University of Lyons, Nice, Dixon, Nancy and Toulouse, with a trip to England in June to play Oxford, Cambridge and Edinburgh.

Ten thousand persons witnessed a game at Toulouse recently.

John T. Powers, a Y.M.C.A. worker at Toulouse, said today: "I think the French are the coming people in baseball. They have the best baseball eye of any people next to the Americans. French youngsters are keen in picking up the niceties of the game. Several hundred boys at Toulouse are now playing scrub games just like American youngsters."

STREET RAILWAY TRUSTEES WILL SEEK TO ESTABLISH CLOSE RELATIONS WITH PUBLIC

Under the provisions of the act of the legislature passed last year, the public control trustees of the Bay State Street railway will take possession of the property June 1. Since January, the board, composed of Homer Loring of Boston, chairman; Fred J. Crowley of Lowell, Arthur G. Wadleigh of Lynn, Earle P. Charleton of Fall River and Isaac Sprague of Wellesey, have been holding daily conference. They have made a complete survey of the situation, and in their behalf it is said that the work of rehabilitation will begin immediately after they take over the system.

Fred A. Cummings, a former Lowell man, representing the public trustees, during a visit to this city today, said that an effort is to be made to establish the closest possible relations with the public, which, under the new administration, he says, will virtually be the owner of the road.

Everything done by the car rider to promote the interests of the Bay State, according to Mr. Cummings, will be an investment in their own affairs. The service-at-cost principle upon which the road will be operated puts upon the public trustees the responsibility of providing adequate and satisfactory conditions at the lowest reasonable cost, and they realize that one of the best assets they can have is the friendship of the public with whom they are always willing to discuss their problems.

TIRE shopping is responsible for your having a good tire one time and a poor one the next.

It pays to buy the Firestone Gray Sidewall consistently.

Its excellent qualities are to be found in every tire bearing the name Firestone.

Firestone
TIRES
Most Miles per Dollar
HARWOOD TIRE SHOP
— DISTRIBUTORS —
Corner Merrimack and Tremont Streets

T. G. SULLIVAN'S 2-20-4
FACTORY OUTPUT 200,000 DAILY
LARGEST SELLING BRAND OF 10¢ CIGARS IN THE WORLD
FACTORY, MANCHESTER, N.H.

100% Pure Turkish Tobacco

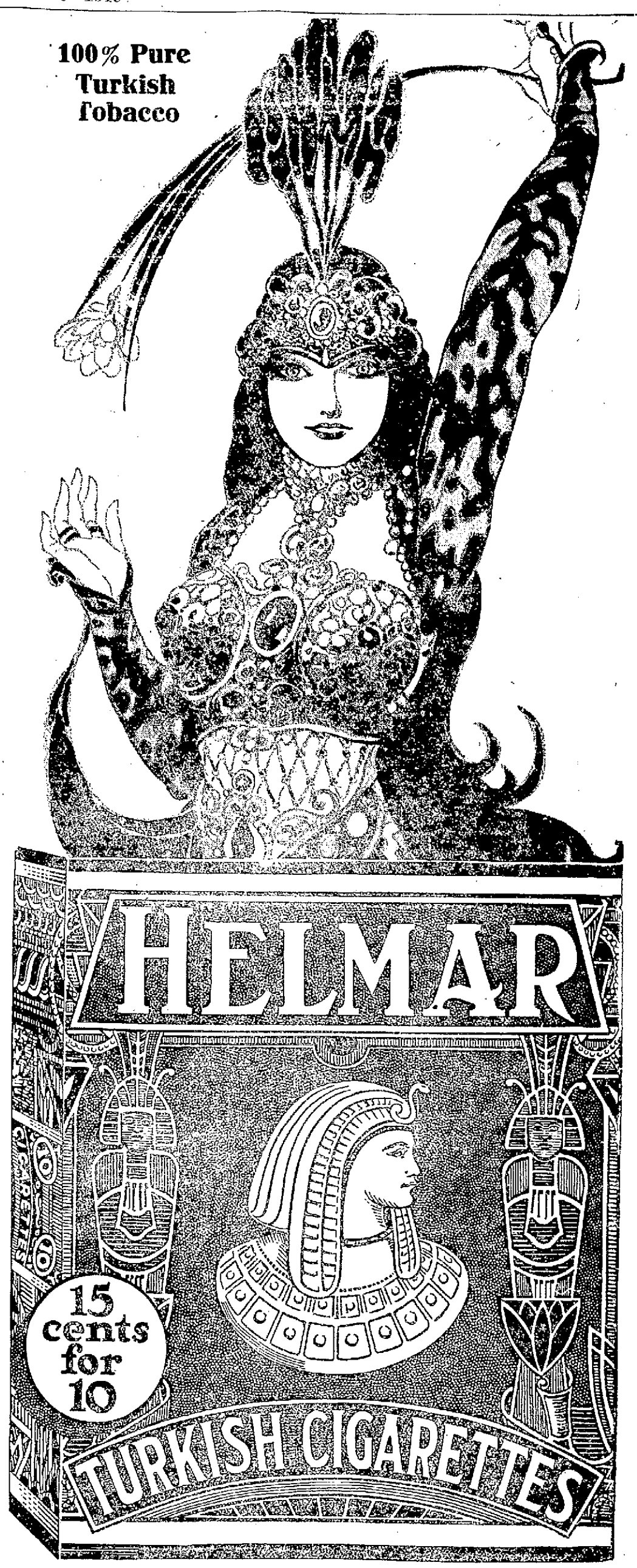

Cigarettes are divided into two general classes—Turkish and "others."

Men of fashion and taste smoke "Turkish."

Some men smoke "others" to economize.

Don't you make that mistake. Pure Turkish Helmars are more than worth the difference in cost.

Anargyros Makers of the Highest Grade Turkish and Egyptian Cigarettes in the World

Quality—Superb

NEWS OF THE DAY IN POLICE COURT

Daniel O'Conner, an old employe of the Locks & Canals Co., who works daily on the First street dump was the complainant in an assault and battery case which was tried before Judge Fisher in police court this morning. The defendant was a young man named Peter Girard, who denied his guilt. Mr. O'Connor claimed that a gang of boys under the leadership of Girard have been annoying him at his work for the past four or five months. He said that recently Girard threw stones at him, causing injuries. Girard admitted hitting Mr. O'Connor with stones, but only after the latter had assaulted him with his shovel. The boy was made to promise to keep away from the First street dump and his case was placed on file.

Frank Pinson, a soldier, who was before the court a few days ago on a charge of larceny of an automobile valued at $700, the property of Dr. Samuel Horne, was called on continuance this morning and after probable cause had been found, was held in the sum of $300 for the grand jury. Pinson was also charged with operating an automobile without a license and that complaint was placed on file.

After being found guilty of breaking and entering James C. Allen was given a suspended sentence to the Industrial school at Shirley and was placed on probation for a term of three months.

Dr. Constant Calltri of Boston was charged with failing to stop his automobile after striking a dog on the Andover road in Tewksbury April 13 and through his counsel he entered a plea of not guilty. Omer N. Blanchard, a resident of Tewksbury testified that his dog, a Boston terrier, died as a result of injuries received by being run over by an automobile operated by Dr. Calltri. Two other witnesses testified to witnessing the accident and also to the fact that the doctor did not bring his car to a stop after the accident. The defendant stated that he knew nothing of striking the dog. He said he saw the dog in the road and believing he had struck it, was about to stop, when another party in the car informed him everything was all right. His testimony was corroborated by two other witnesses and a finding a not guilty was given.

Jean B. Patenaude, charged with carnal abuse of a child, denied his guilt, but after hearing the testimony the judge found probable cause and held him for the grand jury in the sum of $1000. Oliver Fournier, charged with the larceny of 20 pairs of heels from the P. Chase & Son Co., denied his guilt and his case was continued until Thursday morning. Joseph Leduc admitted his guilt to a complaint charging him with larceny of tools from an unknown person and he will be sentenced tomorrow. Two drunken offenders were continued for sentence and another had his case placed on file.

Isolation if Germany Quits

Continued

that they will be present at the historic meeting in Versailles tomorrow afternoon when peace terms will be presented to the German delegates.

Fiume Neutral For Two Years

Nothing official has been made public as to the agreement under which Italy has consented to resume her interrupted participation in the peace conference. A report reaching London, however, declares that it is proposed to make Fiume a neutral port for a period of two years, after which time it is to be turned over to Italy.

Wild Reports In German Papers

German newspapers are printing reports from Versailles to the effect that the German representatives have served notice on the allies that further delay in the presentation of the peace terms will result in the Germans leaving for Berlin. Another report emanating from Berlin states that German Ministers Landsberg and Giesberg, members of the enemy delegation, have left Versailles, but that "peace negotiations will continue."

Printed For Home Consumption

There has been no intimation from Paris that the Germans were demanding immediate action or that any of the delegates had left, and it is probable that the reports received in Berlin were intended for home consumption.

To Recognize Finland

The government of Finland will receive recognition from the allies pursuant to a decision reached in Paris by the council of foreign ministers, according to report.

Anarchy in Budapest

The power of the soviet government in Budapest seems to be crumbling rapidly. Reports agree that anarchy reigns in the city, with many executions being carried out by the soviet leaders. Czech troops are said to be but 20 miles away.

Bolsheviki Near Collapse

With the circle of anti-Bolsheviki forces rapidly closing in from the southeast, east, northeast and north, the Bolshevik government of Russia also appears to be hard pressed. Russian and Finnish troops operating east of Lake Ladoga have cut off the retreat of soviet forces farther north and have severed communications between Moscow and the Kola peninsula.

GIVE GERMANS TERMS TOMORROW

PARIS, May 6.—(By the Associated Press)—The preliminaries of the peace treaty will be communicated to the allied delegates this afternoon and to the German plenipotentiaries tomorrow afternoon. This is officially announced.

Orders have been issued to specialists in Austro-Hungarian subjects to rush their reports so that the treaty with Austria can be considered during the 15 days that the Germans will be discussing the terms of peace to be submitted to them tomorrow.

At the plenary session today, Captain Andre Tardieu of the French delegation will read an extended digest of the treaty for the information of the minor powers. The document itself is so voluminous that it is probable that no delegate has read all its sections.

Thousands of Children Have Worms

Their Parents Do Not Know It

Symptoms of worms in children are: Deranged stomach, swollen upper lip, sour stomach, offensive breath, hard and full belly, with occasional gripings and pains about the navel, pale face of leaden tint, eyes heavy and dull, twitching eyelids, itching of the nose, itching of the rectum, short dry cough, grinding of the teeth, little red points sticking out on tongue, starting during sleep, slow fever. Grown people are subject to worms also.

The one best remedy is Dr. True's Elixir, the Family Laxative and Worm Expeller. Also a pleasant, sure, safe laxative for children and grown folks. Mrs. Anselme Lamarre, 29 State Street, Sanford, Maine, wrote to Dr. True, "My daughter, Gertrude, had dizzy spells and could not even go out for she always complained of being sick. She used your worm expeller (Dr. True's Elixir.) She never had any fits since. I feel very grateful to you." Dr. True's Elixir can be used freely for both children and grown folks. Start taking it today.—Adv.

SUN BREVITIES

Best printing, Tobin's, Associate bldg

J. F. Donohoe, 228 Hildreth Bldg., real estate and insurance. Telephone.

The park department is laying out a baseball diamond on the old Fair grounds in Gorham street.

Congressman John Jacob Rogers will be the principal speaker at the Memorial Sunday exercises to be held at the First Congregational church Sunday, May 25.

A big step in the completion of the new addition to St. John's hospital has recently been taken with the putting on of the roof. It will be several months before the building will be ready for patients.

The sinking fund commissioners met yesterday afternoon and voted to invest $20,000 of the city's sinking fund in Victory bonds. The commissioners are Austin K. Chadwick, C. L. Knapp and Frank P. McGilly.

The large tract of land in Andover street and Clark road, utilized for war gardens by the employes of the Saco-Lowell shops last year, will be planted by the same people this year. The land is now being plowed with a motor tractor and later will be divided into lots and fertilized.

Just issued—New Lowell suburban directory, including the towns of Billerica, Chelmsford, Dracut, Tewksbury, Tyngsboro and Westford. Copies can be procured at G. C. Prince & Sons, 108 Merrimack street, or by addressing the publishers, The Henry M. Meek Publishing company, 12 Washington square, Salem, Mass. Tel. 650.

James Farrell, chief naturalization examiner for New England, will address the naturalization class being conducted by Hugh J. Molloy, superintendent of schools, at the weekly session tomorrow evening. Mr. Farrell will answer questions propounded by the class of more than 100 men. There will be three more sessions of the class on successive Wednesday evenings after tomorrow evening.

NEW FARE SCHEDULE IS SUSPENDED

(Special to The Sun.

STATE HOUSE, Boston, May 6.—The public service commission yesterday suspended the new schedule of fares on the Massachusetts Northeastern street railway, which was to have become effective on May 7, to May 15, unless otherwise ordered. The new schedule provides for a 10-cent cash fare or a six-cent ticket fare in lots of five.

A public hearing was recently held on the new tariff and there was considerable opposition from residents of Methuen, Lawrence Haverhill and other cities and towns in the district affected. The opposition contended that it was the first step on the part of the company toward obtaining a strig straight 10-cent cash fare. The company, on the toher hand, argued that unless it has relief it will be compelled to abandon several of its lines in Massachusetts and New Hampshire within the next two or three months.

HOYT.

LEGAL NOTICES

Commonwealth of Massachusetts.—Middlesex, ss. Probate Court.

To all persons interested in the distribution of certain legacies given to James Tiris and John G. Tiris of Arachova, and the Hospital of St. Helen of Athens, both in the kingdom of Greece, Stergios Stivactas of Mt. Hermon and George Brown of Lowell, both in the Commonwealth of Massachusetts, in the will of Panaretos N. Anagnostopoulas, late of Lowell, in said County, deceased.

Whereas, James Tiris of said Arachova, one of said legatees under the will of said deceased, has made application for a decree ordering a partial distribution of the legacies to the said James Tiris and John G. Tiris to the amount of $1,500 and $900, respectively, two of the persons entitled to the same by the provision of said will.

You are hereby cited to appear at a Probate Court, to be held at Cambridge, in said County of Middlesex, on the ninth day of June, A. D. 1919, at nine o'clock in the forenoon, to show cause, if any you have, why said distribution should not be made according to said application.

And the petitioner is ordered to serve this citation by publishing the same once in each week, for three successive weeks, in The Lowell Sun, a newspaper published in Lowell, the last publication to be one day, at least, before said Court, and by mailing postpaid or delivering a copy of this citation to all known persons interested, thirty days, at least, before said Court.

Witness, Charles J. McIntire, Esquire, First Judge of said Court, this fifth day of May, in the year one thousand nine hundred and nineteen.

F. M. ESTY, Register.

m6-13-20

BABY CARRIAGE TIRES AND BABY CARRIAGE WHEELS AND PARTS
Put on, 30c up. Prompt Service and Good Work
GEO. H. BACHELDER
Postoffice Square

The Sun prints the news of the world when it is news and only such news as is fit to print. It is a clean family newspaper.

B. F. Keith's
ALL THIS WEEK
SPECIAL ALL STAR VAUDEVILLE SHOW
1000 Matinee Seats, 10 Cents

LOWELL OPERA HOUSE
EMERSON ALL PLAYERS
THIS WEEK
THE BOSTON SUCCESS
"OLD LADY 31"
NEXT WEEK "ANOTHER MAN'S SHOES"
MATINEE DAILY EXCEPT FRIDAY
800 SEATS AT 10c
EVENINGS 20, 30 AND 50.
NOW ON SALE AT BOX OFFICE Phone 261

TONIGHT
"WHAT EVERY WOMAN WANTS"—
And Others
ROYAL

OWL THEATRE
10 Cents Mat. 10c, 20c At Nite
Viola Dana in "False Evidence" and Edith Roberts in "Set Free."

JEWEL Theatre
—Tonight—
"THE MODEL'S CONFESSION"
With Mary Maclaren—6 reels

C. Y. M. L. FARMERS' BALL
ASSOCIATE HALL
Friday Evening, May 9th
Miner Doyle's Orch. Admission 35c.

KNIGHTS OF COLUMBUS
GRAND CHARITY BALL
Wednesday Evening, May 7th
ASSOCIATE HALL
PROCEEDS FOR LOCAL CHARITIES
Concert 8 to 9 Dancing 9 to 1

CONTINUOUS 1—10.15
STRAND
THE PLAYHOUSE FOR HOME PEOPLE
—SPECIAL TODAY—
YOUR FAVORITE
NAZIMOVA
GREAT RUSSIAN ARTISTE In—
"OUT OF THE FOG"—Seven Acts
Adapted from Her Latest Stage Success, "'Ception Shoals. See It Today—Great!
GOLDWYN PRESENTS
MAE MARSH in "SPOTLIGHT SADIE"
Story of the Chorus and Men with Money
COMEDY WEEKLY —— SOLOIST, MILDRED EFFORD

MERRIMACK SQ. THEATRE
There is No Peace Conference When Craig Kennedy Begins to Work in
"The Carter Case"
The greatest serial of the age, scientific in detail and thrilling in portrayal, starring
HERBERT RAWLINSON and MARGARET MARSH
A play for a person with gray matter.
Extraordinary Feature, No. 2—D. W. Griffiths Presents
"The Girl Who Stayed at Home"
But did her bit nevertheless
CHARLES RAY in "THE SHERIFF'S SON" | —COMEDY— "THE LITTLE WIDOW"

TONIGHT. Last Time—FANNIE WARD in "THE CHEAT;" PEGGY HYLAND in "ANNIE LAURIE;" Comedy; Others
CROWN Theatre
FOR WEDNESDAY AND THURSDAY
Coming Soon "—AND THE CHILDREN PAY" MACISTE in "THE LIBERATOR"
EVELYN NESBIT
And Her Son RUSSELL THAW, in the Fox Photodrama
"The Woman Who Gave"
An intense and powerful play of a woman's struggle to keep her life clean for the sake of her son.
Also for the Mid-Week
Madge Kennedy
In her latest five-act comedy-drama,
"Day Dreams"
WILLIAM DUNCAN in episode of "THE MAN OF MIGHT"

SPECIAL NOTICE

NELLO MORRIS, clairvoyant, readings, 10 to 8 o'clock. Circle Tuesday nights, 55 George st.

ROOF LEAKS repaired. All kinds of roofs. Melvin M. King, 44 Washington st. Phone 5969-W.

ROOMS PAPERED, including stock, $3; whitewashing, painting and plastering. J. J. Hayden, 40 Chapel st.

WILL THE ONE that took a little boy's express wagon from the corner of Prospect st. and Butler ave. last evening kindly return same to 13 Butler ave. and save further trouble.

HAVE YOUR OLD CARPETS made into new rugs. Prices reasonable. Economy Rug Works, 607 Middlesex st. Phone 558.

OTTO SNYDER, custom tailor, overcoats and suits turned inside out; best of work guaranteed. Prices reasonable. Police and firemen's work solicited. 151 Lawrence st.

A CHANCE for a business man to buy a tailor shop in a business district. Being sold on account of having to leave Lowell. Inquire at 138 Gorham st., Lowell, Mass.

TO LET

FURNISHED ROOMS to let, also rooms for light housekeeping at 75 East Merrimack st.

FURNISHED ROOM to let. Light housekeeping. 512½ Central st.

TWO LARGE FRONT ROOMS, furnished to let at 98 Westford st. Tel. 2222-M.

TWO FURNISHED ROOMS for light housekeeping to let. 483 Central st.

FURNISHED FRONT ROOM to let. 349 Broadway st. Hot and cold water and bath.

ROOMS for light housekeeping, hot and cold water, to let. 312 Market st. Tel. 5251-M.

TWO FURNISHED ROOMS to rent; clean and modern conveniences, at 46 Smith st., $2 and $1.50 per week. Tel. 3111-W.

TWO FURNISHED ROOMS to let for light housekeeping, heat, light and gas, rent reasonable. Inquire 18 Fourth st.

UNFURNISHED ROOM to let. No. 6 Dutton st.

4-ROOM CAMP, Belle Grove, to let. Apply 28 Daly st.

4 and 5-TON TRUCK to let by day or hour. P. Coggor. Tel. 2970.

Builders and Contractors
TAKE NOTICE
800,000 Second-Hand Brick for immediate delivery, also Sand and Gravel for all purposes. Teaming and Trucking of all kinds.
JOHN BRADY
155 CHURCH ST. TEL. 975-W.

HOLD YOUR LIBERTY BONDS —AND— War Savings Stamps
To the last trench! If you must sell we will pay you highest CASH prices for same at once.
War Savings Stamps Cashed
G. CLAYTON CO.
CENTRAL BLOCK
53 Central St. Room 97
(Take the Elevator)
Daily 9 to 6. Saturday to 9 p.m.

OLD DOMINION TITLE AND CONVEYANCING COMPANY
E. Gaston Campbell, President, Patrick A. Hayes, Attorney.
Real Estate Titles Examined and Certified, Deeds and Mortgages Prepared.
Room 330 Hildreth Building
45 Merrimack Street

Phones: Office, 3039; Res., 5628-M
Max J. Solomon
LADIES' TAILOR
Dressmaker and Furrier
175 CENTRAL ST., LOWELL, MASS.
Bradley Building, Room 211

IF YOU MUST SELL YOUR LIBERTY BONDS
Or War Savings Stamps, why not go WHERE you get the most for them? The well known
LEO DIAMOND
Always buys in big and small amounts and pays the highest prices in cash.
116 CENTRAL STREET
Strand Building
Open 9-7 Saturday, Monday to 9

PARTIAL OR PAID UP LIBERTY BONDS BOUGHT
Also WAR SAVINGS STAMPS
EAGLE CO.
159 MERRIMACK ST.
Room 3 Bon Marche Bldg.
Open Daily to 6. Also Monday and Saturday Evenings.

Frederick Dugdale, M. D.
SPECIALIST
SKIN, BLOOD AND NERVOUS DISEASES
RHEUMATISM, neuralgia, neuritis, lumbago, sciatica, rheumatoid arthritis, gout, catarrh, epilepsy
CANCER, TUMORS, piles, fistula and rectal disease WITHOUT THE KNIFE.
EYE, ear, nose, throat, stomach.
Investigate methods of treatment.
Lowell Office, 97 Central Street
Hours: Wed. and Sat., 2-4, 7-8.
Consultation, Examination, Advice FREE

WANTED

POSITION wanted—A young man would like a position in a garage as learner; willing to work for small pay. Write this office, K-33.

UPSTAIRS TENEMENT wanted by husband and wife; 4 or 5 rooms, in a good location. Write J-14, Sun office.

DESK ROOM wanted in city. Central location. Apply to I-91, Sun office.

COTTAGE wanted to rent with land for garden. Must be within two carfares from Lowell. Write B-90, Sun office.

SITUATION wanted—To take care of property. Experience of all kinds around property. Specialty painting and paper hanging. J. Minsky, Foster's Corner, Wilmington, Mass.

MEN AND WOMEN wanted to know that we pay the highest cash prices for bonds. Apply to Lowell Commission House, 16 Gorham st. Salo's, 151 Central st.

ROOM AND BOARD for a man. Home cooking. Tel. 3679-R.

HELP WANTED

PAINTERS, upholsterers or trimmers and men on woodworking machines wanted for automobile body work. Apply Bryant Body Co., Amesbury, Mass.

PAINTERS wanted at once. Apply 32 C st.

TWO PAINTERS or paper hangers wanted. Apply 179 Chelmsford st. between 5 and 7 p. m. or 7 and 8 a. m. H. Filler.

BARBER wanted. Sun building Barber shop.

GIRL wanted to wait on tables at noon. Inquire 37 East Merrimack st.

COTTON WEAVERS, ring spinners, spoolers, speeder tenders, wanted for out of town. Middlesex Service Bureau, 398 Middlesex st.

WORSTED FLYER SPINNERS and ring twisters wanted for mill near Lowell; good wages and good board cheap. Middlesex Service Bureau, 398 Middlesex st.

A GOOD OPPORTUNITY—I need two or three men to assist me in my business. High grade trained men or men who would like to learn the life insurance business under the best conditions. Cyrus W. Russell, 809 Sun Building.

SECOND GIRL wanted at 282 Appleton st.

GIRL wanted for general housework. No cooking. Call 75 Gates st.

Wanted in Boston
A Half-Tone and Color Pressman; one who is familiar with make-ready and register of color half-tones and tint plates; permanent position; exceptionally good wages. Labor trouble exists. Address: Wright Engraving Co., 216 High St., Boston, Mass.

LASTERS
Experienced Niggerhead Operators Wanted on Misses' and Children's Shoes.
Steady work and good wages. A. G. Walton & Co., West Street, Lawrence Mass.

Cotton Beamer
For out of town mill. Family accommodated. Meet representative tonight at 6 o'clock at
MIDDLESEX SERVICE BUREAU
398 Middlesex St. Tel. 4110

CARPET MILL HELP
Experienced axminster weavers and setters for out of town. Female help only unless in families. Meet representative from 10 to 12 tomorrow (Wednesday) forenoon, at
MIDDLESEX SERVICE BUREAU
398 Middlesex Street

FOR SALE

FOUR POOL TABLES, second hand, for sale at once. Good condition. J. M. Wallace Co., Ayer, Mass.

OUR FORD AUTO DELIVERY, demountable rims, 1917 model, for sale. Cherry & Webb, 12-18 John st.

POOL ROOM for sale, first class; 8 pool tables to be sold at $280; cheap price, quick sale. 118 South st. and 29 South st.

YOUNG PIGS for sale. P. Cogger. Tel. 2970.

PARLOR SET, dining set, couch and kitchen tables for sale. Call at 51 Upham st.

FURNITURE for sale. Party leaving city. Call 16 Seventh st.

WALNUT LINEN CABINET, beautiful; wardrobe and bookcase, two walnut chamber sets, one cherry chamber set, all sized fancy tables and one dining room table, 806 Merrimack st., for sale at once.

UPRIGHT PIANO, Chickering, for sale; $85, also cabinet victrola, 704 Bridge st.

ST. BERNARD PUPPY for sale. Tel. 3679-R.

LODGING HOUSE for sale. Inquire 100 Appleton st.

LOST AND FOUND

ENVELOPE lost Friday, May 2, containing week's pay of $21 of a poor man with a large family, between the city ledge and Merrimack square. Reward. Return same to 181 Eighteenth st.

LADY'S RING lost at the Yun Ho restaurant. Return to 824 Bridge st. Reward for same.

POCKETBOOK containing pay envelope found in vicinity of Fayette st. Owner can have same by calling at Mrs. Riley's, 263 Fayette st. and proving property.

CREW MANAGERS wanted; agents don't accept a proposition until you get our particulars and samples; money makers. Write H. M. Parks, Bacorn company, Elmira, N. Y.

$200 LIBERTY BOND found in Chin Lee restaurant. Owner may have by calling at restaurant, paying for this ad and proving property.

BOSTON TERRIER, dark brindle, with white neck, lost. Reward. Return to 796 Moody st. Tel. 2078.

WATCH found on Middlesex street. Owner can have by proving property and paying for this ad. Mrs. Osgood, 128 Branch st.

WRIST WATCH and black ribbon band lost Sunday evening between depot, Middlesex, Central, Prescott and Merrimack sts. up to Spaulding st. Return to Miss L. Cognac, 628 Merrimack st.

WE BUY BONDS
COME TO US
Lowell Commission House
16 GORHAM ST.
SAM'S 151 Central St.

Phonographs Repaired
Of every make and description; lowest prices, all work guaranteed; dealers' work a specialty. We buy and sell phonographs. We call and deliver anywhere.
TALKING MACHINE SUPPLY HOUSE
258 Merrimack St. Tel. 2330

REAL ESTATE FOR SALE

5-ROOM COTTAGE in Billerica for sale; also barn, carriage shed, poultry houses, good spring water, two acres of land. Price $1600. D. F. Leary, Hildreth Bldg.

BEAUTIFUL 10-ROOM RESIDENCE on Foster street for sale. John J. Rooney, 238 Pine st. Telephone 4033-M.

2-TENEMENT HOUSE for sale near Middlesex st.; 6 rooms each, hot and cold water, baths. Price $3500, easy terms. D. F. Leary, Hildreth Bldg.

2-TENEMENT HOUSE for sale near Blossom st.; 5 rooms to each, excellent repair inside and out; large yard. Price $2600. D. F. Leary, Hildreth Bldg.

8-ROOM HOUSE for sale in Highlands; bath, hot and cold water, cement cellar, large yard. Price $2500. Easy terms. D. F. Leary, Hildreth bldg.

8-ROOM HOUSE for sale near C st.; newly painted inside and out; bath, set tubs, hot and cold water, furnace heat, nice yard. Price $3200. Easy terms. D. F. Leary, Hildreth bldg.

TWO-FLAT HOUSE on Wilder st. for sale. Everything up to date. J. J. Rooney, 238 Pine st. Tel. 4033-M.

FINE 7-ROOM HOUSE, 10,000 ft. of land in Dracut Centre near car line. A bargain. J. J. Rooney, 238 Pine st., tel 4033-M.

ONE BEAUTIFUL CORNER LOT, 13,000 feet of land, Andover st. A beautiful building site, for sale. J. J. Rooney, 238 Pine st.

7-ROOM COTTAGE, modern, up-to-date and 6000 ft. land for sale in Highlands. J. J. Rooney, 238 Pine st. Tel. 4033-M.

8-ROOM COTTAGE near Inland st., for sale. Bath, hot and cold water, large yard. Price $2250. Easy terms. D. F. Leary, Hildreth bldg.

LARGE 6-ROOM COTTAGE near Moore st., for sale. Dandy repair; yard. Easy terms. Price $1700 D. F. Leary, Hildreth bldg.

6-ROOM COTTAGE near C st., for sale. Bath, open plumbing, gas, excellent repair. Easy terms. Price $2100. D. F. Leary, Hildreth bldg.

6-ROOM COTTAGE near Wilder and Broadway, bath, hot and cold water, furnace, over 3000 feet of land, $2200. Abel R. Campbell, 411 Sun bldg.

2-TENEMENT HOUSE near Fourth st.; 6 rooms each, modern baths, fine lot land. Yearly rental of $384. $3700. Abel R. Campbell, 411 Sun bldg.

8-ROOM HOUSE in St. Margaret's parish near Warwick st. Newly painted outside. Every room newly painted and papered. Modern bath, furnace heat, fine lot land. Immediate occupancy given. $3400. Abel R. Campbell, 411 Sun bldg.

7-ROOM COTTAGE near Humphrey and Seventeenth sts. Modern bath, hot and cold water, steam heat, a fine garden, 10,000 feet. A real bargain at $2300. Abel R. Campbell, 411 Sun bldg.

2-TENEMENT HOUSE, 7 rooms each, baths, open plumbing, set tubs, hot and cold water, large yard, $800 cash. Centralville bargain, near Fifth st. Price $3700. D. F. Leary, Hildreth bldg.

FOR SALE—18 ACRES GOOD LAND, half tillage, good variety fruit, strawberries, nice water, good 7-room house, good barn, hen-house 100, nice cow, poultry and tools. Station 1½ miles. We list farms, business chances and investment property wherever located, either sale or exchange. Wilson's Agency, 190 Main St., Fitchburg.

NEAR ST. PETER'S
Large cottage, steam heat, open plumbing, in fine condition. Small expense, handy to church, school and business.
NEAR BROADWAY—Very fine 2-family, good yard, all conveniences for quick sale $4200
BELVIDERE—Splendid 11-room house, steam heat, fruit, large yard, fine location $4500
M. J. SHARKEY
210 CENTRAL Tel. 2087-W
Open Sat. and Mon. Evenings.

JOHN J. ROONEY
REAL ESTATE and INSURANCE
List your property with me for quick sales
CASH CUSTOMERS WAITING
238 Pine St. Tel. 4033-M

FOR SALE
PAWTUCKETVILLE
Two-tenement house with garage, seven rooms, bath, pantry and set tubs to each tenement. Heat downstairs. Nice large yard. Property rents for $480 a year. $4500
NEAR BOWERS STREET
Two-tenement house, 5 rooms and pantry to each tenement. Rents for $588 a year..... $2600
CENTRALVILLE
Cottage house of seven rooms, bath, open plumbing, hot and cold water, and pantry. Large corner lot and garden..... $2300
E. F. Slattery, Jr.
STRAND BLDG.
Phone 4800

CHINESE RESTAURANT
CHIN LEE CO.—Chop Suey, American food. Nicest place in the city. Open from 11 a. m. to 1 a. m. 65 Merrimack st.

CHIMNEY EXPERTS
LIMBURG CO.—Chimneys swept and repaired. Residence, 1128 Bridge st. Tel.

DENTIST
T. E. MARRA, M.D., 508 Sun bldg. Hrs. 9 to 12; 1 to 5. Mon Fri Sat eves. Tel. 5639

ELECTRIC SUPPLIES
ELECTRIC SHOP, 62 Central street. Reduced prices. 310 Electric Heaters, $6.35; $6.00 Electric Irons, $4.46. Buy now. Tel 1517-J.

PIANO TUNERS
J. KERSHAW, pianos and organs tuned and repaired. 60 Humphrey st. Tel. 974-M.

INSURANCE
PARSONS, 301 SUN BUILDING—Insurance of all kinds.

STOVE REPAIRS
QUINN STOVE REPAIR CO., 140 Gorham st., carries in stock linings, grates, water fronts and other parts to fit all stoves and ranges. Work promptly attended to. Tel. 4170.

SHOES
ELITE SHOES for men. High grade shoes, latest styles, low prices. Small expense. Jos. Urbanek, 11 Lakeview ave.

James E. Lyle
The Central St. Jeweler
HEADQUARTERS FOR WALTHAM WATCHES

FLIGHT IS POSTPONED

American Seaplanes Scheduled To Start Today Held Up by Adverse Weather

NEW YORK, May 6.—The start of the navy's transatlantic flight by way of Halifax, was postponed today because of adverse weather.

Weather observers reported general northeast winds along the coast and a storm off Cape Cod.

The NC-1 which was damaged by fire yesterday, was repaired during the night and put out of the runway at Rockaway to take her place with the two other planes. The NC-3 and NC-4 also were ready.

The departure will be made before 10 a. m., on the first day that favorable weather conditions are reported, Commander John H. Towers says.

Observations along the north Atlantic coast this morning indicated that northeast winds which prevented the flight today would continue tomorrow.

Forecasts of rain tomorrow and unfavorable wind for Thursday, indicated that the seaplanes might not get away before Friday.

Assistant Secretary of the Navy Roosevelt in a message to Commander Towers said:

"Congratulations on speedy repairs. The navy wishes your officers and the men all success in this first organized effort to cross the Atlantic. I wish I were with you."

7 BURNED TO DEATH

Apartment House in Downtown Section of Columbus, Ohio, Destroyed by Fire

COLUMBUS, Ohio, May 6.—Seven persons perished and a dozen were injured, in a fire which destroyed a six story apartment house in the downtown section shortly after midnight.

The flames, said to have originated from an open gas jet, quickly enveloped the single stairway and cut off the escape of the 60 or more persons in the building. Men, women and children jumped from windows and several children were thrown from upper floors into fire nets.

$350 WILL BUY 32,000 ft. of land, 3 cords of dressing, 3000 feet of lumber, in the city zone near Golden Cove. Call 3 Vine st.

U. S. DESTROYER FOOTE HARD AGROUND

TREPASSEY, N. F., May 6.—The destroyer Foote, one of the flotilla assembled here in connection with the American navy department's transatlantic flight, went hard aground today. Naval officers said the ship was in no immediate danger and that they hoped to float her at high water as soon at the weather moderated. The Foote and two other destroyers dragged their anchors during a gale.

The destroyer Maddox also drifted ashore, but her plight was not considered serious and she was expected to be floated soon. The tanker Hisko touched ground, but was soon blown afloat.

The Foote and the Maddox are among the destroyers arriving here from New York, six reaching Trepassey yesterday, on their way to organize the transoceanic chain between Trepassey and the Azores. The navy department plans to have this chain established by May 10.

The storm which descended on Trepassey this morning reached its maximum intensity at 1 o'clock when the harbor was shrouded in fog and rain.

After the Foote and the Maddox went aground, officers on the mother ships Prairie and Aroostood paced decks until dawn while searnhlights were directed on the harbor to guide the other destroyers should they break their anchorage.

TO BRING FAMOUS OLD WARSHIPS TO CAPITAL

WASHINGTON, May 6.—Plans for bringing two famous old ships of the navy, the Coinstelation and the Hartford, to Washington to be set on permanent concrete foundations in the tidal basin in Potomac Park, are being considered by Acting Secretary Roosevelt. The Constellation is at Newport, R. I., and she and the Constitution at the Boston yard, are the only survivors of the navy of reveolutionary days.

Mr. Roosevelt does not anticipate that the people of New England would agree to the removal of the Constitution to Washington and therefore, has not considered gathering all three of the famous old ships at the capital.

..fi% Ydosely'saA-.....a din ..

PARIS BANK STRIKE

PARIS, Monday, May 5.—Fifteen thousand clerks participated in today's bank strike, according to statements at a strikers' meeting.

JACQUES MAYER DEAD

Was Head of the European Mergenthaler Linotype Company

BERLIN, Monday, May 5.—(By the Associated Press)—Jacques Mayer of New York city head of the European Mergenthaler Linotype Co., and for many years a leader in the American colony here, died yesterday.

FIND BODIES OF OFFICERS RIDDLED WITH BULLETS

KANSAS CITY, May 6.—The bodies of Sheriff Joseph C. Tolbert and Deputy John McDonald of Lafayette county, were found today in the underbrush seven miles southeast of Lexington, Mo.

There were bullet holes through the heads and their bodies indicated they had been badly beaten. James C. Stableton, another deputy, fatally wounded, was found near the bodies.

The men left Marshall, Mo., Sunday, to bring three suspected automobile thieves to Kansas City. No trace has been found of the prisoners.

DEFEAT SEPARATE TOWN BILL

(Special to The Sun)

BOSTON, May 6.—The house this afternoon by a vote of 68 to 143 defeated the bill to make Salisbury Beach a separate town.

HOYT.

SYMPATHETIC STRIKE

ELMIRA, N. Y., May 6.—Large groups of employes of the Willys Morrow manufacturing Co. walked out today in sympathy with the demands made by the Willys-Overland employes in Toledo and Elyria, Ohio, for a 44-hour week.

STOPS PAIN

For CRAMPS, COLIC and DYSENTERY

Radway's Ready Relief

Dose one-half teaspoonful in a half tumbler of water. Instant relief. Safe for children. 25c, 50c, $1.00.

70 years tried and true. For Family use.

TRUSTEES TO TAKE BAY STATE ROAD JUNE 1

BOSTON, May 6.—Five public trustees appointed by Governor Coolidge under the legislative act passed last year, will take over control of the Bay State Street Railway Co., June 1, it was announced today at the company's office. The trustees have been studying the road's condition, it is stated, and will start rehabilitation work as soon as they assume the management of the property.

BIG CELEBRATION AT MUNICH

MUNICH, Monday, May 5.—(By the Associated Press) All Munich celebrated the victory oer the soviet government yesterday. The streets were crowded with people who cheered the passing troops or gave them refreshments. Captured Sparticides were hooted as they were escarted to the streets bands played national aies outside the captured palace and the crowds sang patriotic anthems.

The presence of armed peasants was noticeable in the streets and 800 Austrians who fought with the German government troops to regain the city were cheered.

CHARITY BALL AT ASSOCIATE HALL

Four local charitable organizations are expected to benefit greatly by the big charity ball to be held tomorrow evening in Associate hall under the auspices of the local council of the Knights of Columbus. St. Peter's orphanage, the French-American orphanage, St. John's hospital and the K. of C. guild are the beneficiaries of the affair and the friends of these institutions, which are legion, are expected to turn out in full strength to make the evening a social and financial success.

No less a guest of honor than Governor Calvin Coolidge will grace the ball by his presence and other leading military and governmental officials are also expected to be present.

Following a concert lasting from 8 to 9 o'clock the grand march will be held and later general dancing will be enjoyed until the early morning hours. The entire personnel of the local council is working hard to make the charity ball a landmark in the history of local social functions and if the general public lives up to the Lowell standard, there will be no doubt of its success.

FINAL EXHIBITION

The Home Economics club of the Charles W. Morey school will give a final exhibition of its work in cooking and sewing Wednesday, May 7, at 3.45 p. m. in the school hall. Mr. Trask and Miss Stockin, county organizers, will be present. All who are interested in the work are cordially invited to be present.

Additional Purchase

Continued

of a million to get, and get before Saturday night.

The town reports as compiled this morning show varying degrees of progress and in some instances progress is hardly the proper word. Although Lowell's quota is within a million and a quarter of a full subscription, the total to date in the district is nearly three millions behind. Dracut, with a quota of $80,000 has raised but $16,200 and Ayer, the seat of a huge army cantonment has only $45,000 of a $170,000 quota. Tewksbury is almost over the top and Wilmington is coming fast, as are Shirley and Chelmsford. Dunstable and Bedford still stand as the only honor towns in the district so far.

The meeting tomorrow night, when team reports will be heard, will be addressed by Cong. John Jacob Rogers and it is urged that every worker attend. Cong. Rogers has a number of most interesting war incidents to tell, some that he has told in previous addresses. Supper will be served, as usual, at 6.30 o'clock and the filing of reports will follow. Hugh J. Molloy, superintendent of schools, was the four-minute speaker at the theatres last night.

RAID ON VENDERS

Clash With Police in Berlin —One Killed

BERLIN, Monday, May 5.—(By the Associated Press).—Police and venders of stolen gods clashed today, four policemen being wounded and one civilian killed. The fight resulted from a raid on the venders.

ISOLATION HOSPITAL

The isolation hospital in Varnum avenue will be turned over to Mayor Thompson by Commissioner Marchand next Monday morning, the latter stated today. As soon as it is turned over the mayor will ask the council for a loan to equip the buildings with furnature so that it will be ready for occupancy the minute hte sewer is completed. The mayor and Commissioner Marchand inspected the buildings today.

MORE TIPS FOR HOME GARDENERS

A garden that produces only one crop and idles away a large part of the growing season does only half of its duty. There are many gardens of this type. The reason for such a method of gardening is not hard to explain. It is due to a lack of a proper planting scheme. A little thought in planting the garden is well worth while.

Many garden crops are adapted to successive plantings. Some gardeners have already put in another crop of peas, lettuce and radishes. By successive plantings a continuous supply of vegetables may be obtained during the summer.

All early root crops should be planted by this date. Wait a couple of weeks before planting beans and corn or before setting out tomato and pepper plants.

Start cutivating your garden as soon as you notice the rows of young plants pushing through the soil. The weed seeds have germinated by this time. A light cultivation between the rows with a garden rake will uproot the weed seedlings. Weeds are eradicated very easily at this early stage of growth. A week later and twice the amount of work would be required to accomplish the same result.

Practice level cultivation on all crops grown on light, sandy soils. It is advisable to hill up crops grown on wet, heavy soils that require drainage.

A few early cabbage plants set out at this time will prove a big asset to any home garden. Place them 18 to 20 inches apart in the row and set out lettuce plants between the cabbages. The lettuce will be out before the cabbages need the room.

Lowell, Tuesday, May 6, 1919.

A. G. POLLARD CO.

THE STORE FOR THRIFTY PEOPLE

Once Again We Offer the Celebrated

EDMOND'S U. S. ARMY SHOE AT $7.00 A PAIR

The Edmond's Army Shoe was the most popular of all the dress-up shoes worn by officers and enlisted men during their camp life.

The U. S. Government put ther iO. K. on these shoes as to the leather, lning and general construction.

Made in factory that specialized in one kind of shoe (this Army Shoe), of one kind of leather, on one last, of one quality and one price. Sizes 6 to 10; B, C, D and E widths.

PALMER STREET BASEMENT

The Right Styles

Waist-seam models and others; they are ready here.

The new correct styles reflect the influence of peace-time activities, and introduce new developments in design and tailoring to meet accurately the ideas and demands of men who are abreast of the times.

The waist-seam idea is a feature in both suits and top coats. Other styles, too, hold prominence. You'll find all of them here.

You can choose your style here from many variations; single and double breasted models; welt seam backs; patch, straight or slanting pockets; correct ideas for men of every age, type or preference. Patterns and color tones that draw quick approval.

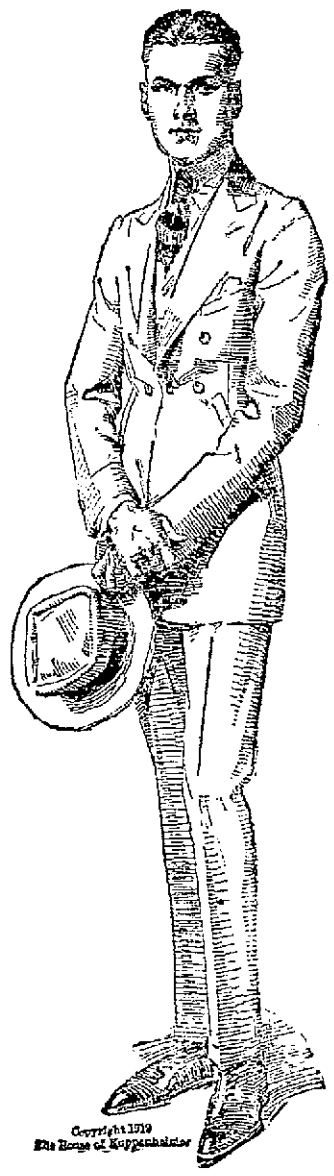

$20 to $47.50

Macartney's

72 MERRIMACK ST. LOWELL, MASS.

LOWELL MASSACHUSETTS THIS WEEK—THE "EXIDE" BATTERY

Mr. George W. Conant has retired from the co-partnership under the firm name of The G. W. Conant and C. H. May Co.—that he may for the present devote his entire attention to the sale—and care—and repairing of automobile starting and lighting and ignition batteries—and the accessories thereto—in fact any part of the electrical equipment of any automobile. He takes with him to his new location at No. 95 Appleton street, Lowell, the exclusive right for Lowell and the vicinity to the distribution of the "EXIDE" batteries and the "EXIDE" service. His new location at No. 95 Appleton street in the Postoffice Garage building just above the Lowell Buick Co. salesroom is particularly desirable and convenient—with but one floor and this at the street level, it has all the advantages that accrue therefrom. The entire installation for the automobile battery service is all brand new—and of the very latest type. It is admittedly a fact that there is not upon the market today a battery superior to the "EXIDE" battery—nor a battery that gives more satisfactory or lasting service. Nevertheless this service station will be prepared at all times to render any service needed by any automobile battery. It is the intention to carry in stock for immediate delivery "EXIDE" batteries for all makes of automobiles. To be prepared to render battery service at the service station at No. 95 Appleton Street—or in any part of Lowell and its vicinity. There will be a battery always at hand to temporarily replace any battery left at this service station to be charged—or to be repaired. Mr. Conant has had twenty-five years of experience with storage batteries—and with automobile starting and lighting and ignition batteries since their introduction, and all this experience places him in a position to properly advise as to battery trouble and for the care of batteries as well.

To the Returned Soldier and Sailor

Consult the Red Cross

HOME SERVICE SECTION, 81 MERRIMACK STREET, LOWELL, ABOUT THESE THINGS:

Arrears of Pay.

Government Insurance: How to make payments; Conversion rates, etc.

Compensation for Injury or Disease.

Training for Disabled Soldiers.

Adjustment of Family Allotments and Allowances.

Liberty Bonds.

Bring these and any other troubles to the Red Cross Home Service.

Headquarters for the Home Service Dept. and the After-Care Committee is at 81 Merrimack Street up two flights. This is the official address for this Red Cross Work. Please refer all inquiries to this address.

By J. E. CONANT & CO.....Auctioneers

OFFICE: LOWELL, MASSACHUSETTS

RETIREMENT FROM BUSINESS SALE

The Ames Plow Company has decided to make public sale of its entire stock-in-trade located in its salesroom and the loft above in Quincy Hall over Faneuil Hall Market Boston and in its four story and basement warehouse Farnsworth Street South Boston. The business has been located in this one salesroom for the seventy-three years last past, the inventory value of the present stock is $110,000, the sale is an unrestricted and unprotected one to the highest bona fide bidders in lots to suit purchasers—and the stock in part comprises.—551 plows and harrows and cultivators and hoes and mowing machines and rakes and tedders; 132 lawn and land rollers; 255 hand trucks and carts; 174 hand weeders; 338 lawn mowers; 349 pumps and sprayers; 1786 dozen hoes and rakes and forks and shovels and scoops and pickaxes and mattocks; 84 dozen axes and hatchets and turf edgers and lifters; 127 dozen potato and grass hooks; 510 ice tools; 1992 rods wire fencing and 90 rolls wire netting and 838 wire fence posts; 57 cross-cut saws and 112 steel bars; 329 dozen various wood handles; 420 pairs grass and hedge and pruning shears; harness shop supplies; 62 incubators; milking equipments; "Star" barn equipment ($13000); extensive office equipment and furnishings—also 32 tons farm and garden seed and 24 tons grasses and grain seed; also a thousand and one other correlative things, all of which are scheduled in detail in descriptive catalogue of 2600 lots to be had upon application at the office of the auctioneers where all inquiries must be made. The sale is of unusual size and importance, and will begin Monday the 12th day and continue through Tuesday the 13th day and Wednesday the 14th day and Thursday the 15th day and Friday the 16th day and possibly Saturday the 17th day of May 1919 commencing promptly at ten o'clock each forenoon, regardless of any condition of the weather upon the premises of the heretofore mentioned salesroom. AMES PLOW COMPANY. W. H. PECKHAM, General Manager.

When the Royal Comes to Your Home

GOOD-BYE to the drudgery of Housework! You'll find your cleaning is done in half the time and done more thoroughly, too. And you'll find your carpets begin to take on a new lease of life—they'll look newer and fresher and last longer.

The Royal gets all the dirt by Air—*Alone!* Needs no brush or other frictional device. Not merely the surface dirt but the dirt that's embedded in the rug—all of it—and all threads, dirt and surface litter, too, disappears into the Royal bag. There's nothing to interfere with the powerful stream of air from the surface cleaned to the Royal bag. And don't forget, the Royal with its attachments cleans everything in the house—rugs, draperies, upholstery, mattresses, walls, ceilings—all done by Air—*Alone!*

Just come in and let us show you and explain our liberal terms on a Royal—the cleaner that has *proved* its worth.

THE LOWELL ELECTRIC LIGHT CORPORATION

29-31 Market St. Tel. 821

THE WEATHER

Fair and continued cool tonight and Wednesday; moderate to fresh easterly winds.

THE LOWELL SUN

7 O'CLOCK

ESTABLISHED 1878 | LOWELL, MASS. TUESDAY MAY 6 1919 | 14 PAGES 1 CENT

British Troops Use Bayonets in Ireland

Italians to be Present When Foe is Handed Treaty Tomorrow

ISOLATION IF GERMANY QUITS

Must Sign Peace Treaty or Face Complete Economic Isolation

Indications Now Point to Treaty With Germans Being Disposed Of by June 1

PARIS, May 6.—The complete economic isolation of Germany is being considered by the council of foreign ministers of the peace conference as a measure to be adopted in the event that Germany refuses to sign the peace treaty.

The plan for the measure was submitted to the ministers by the supreme economic council. It seems now to be quite possible that the peace treaty with Germany will be disposed of before June 1, according to a statement by a member of the American delegation.

Chinese Dissatisfied

The Chinese delegation is displaying great dissatisfaction with the announced settlement of the Shantung problem. While they probably will not refuse to sign the peace treaty, it appears likely they will submit with reservations.

Italians Still Loyal

Marshal Petain attended a conference yesterday between President Wilson and Premier Clemenceau, according to the Havas agency.

Members of the Italian delegation now in Paris stated today that despatches in German newspapers suggesting that Italy had broken with the enteate, had made it imperative for the Italians to demonstrate that they were still loyal to the allies.

The newspapers point out that the return of the Italians indicates that Italy will continue at the side of the allies and baffle any German maneuver to cause dissension among the five great powers.

Changes are still being made in the peace treaty and the process probably will continue to the last possible moment. It is understood that the alterations are largely those of phraseology.

The plans for making the treaty public textually are still vague. Seemingly the only plan perfected with regard to publicity, is a decision to give out a 10,000 word digest of the treaty for publication on Thursday morning.

ITALIANS TO SEE FOE GET TREATY

(By the Associated Press.)

With Premier Orlando and Foreign Minister Sonnino of Italy on their way back to Paris from Rome, which they left Monday night, it seems probable

Continued to Page 13

LOWELL'S OWN ARTILLERY UNIT

Battery F Banqueted and Entertained by Auxiliary at State Armory

Commander Praises Men and Women Who Helped and Encouraged Them

The Westford street armory, stern, sturdy and stoic-looking building though it is, will ever hold superlatively happy memories for the boys of Battery F, 102d Field Artillery, Lowell's own artillery unit. Its associations will always remain most cherished. In the sombre days of 1917 when the battery was preparing to embark for overseas, its farewell concert and dance was held at the armory and proved one of the happiest affairs of its kind ever held here. The last night that the members of the battery spent in Lowell was spent at the armory preparatory to their transfer to Boxford. And as a climax the armory once more entered the brilliant panorama of the battery's

Continued to Page Five

BRITISH TROOPS ATTACK IRISH

Break Up Meeting at Athlone, Ireland, by Charging Crowd With Bayonets

Many Wounded—Armored Cars About City—Irish-American Envoys Cheered

LONDON, May 6.—British troops broke up a forbidden meeting at Athlone, Ireland, last night, by charging upon the crowd with bayonets. A number of persons were wounded. Armored cars were stationed about the city. Laurence Ginnell, member of parliament for Westmeath, attempted to address the meeting.

RYAN AND DUNNE GET BIG RECEPTION

DUBLIN, Monday, May 5.—(By the Associated Press)—Michael J. Ryan of

Continued to Page Two

VICTORY LOAN TOTAL NOW $1,900,000,000

WASHINGTON, May 6.—New subscriptions reports to the treasury today raised the Victory loan total above $1,900,000,000 and officials believed that the two billion mark would be passed before night.

CITY COUNCIL HOLDS MEETING

Mayor Thompson Would Invest Hapgood Wright Fund in Victory Bonds

City Treasurer Says Terms of Fund Would Make Such Invesiment Impossible

Mayor Perry D. Thompson at this morning's meeting of the municipal council moved that the commissioner of finance be instructed to confer with the city solicitor and city treasurer regarding the feasibility of investing the $26,000 Hapgood Wright fund, recently turned over to the city, in Victory bonds. He believed that if the fund could be legally invested in that way it was the patriotic duty of the city to bring it about.

Although not called to the meeting, City Treasurer Fred H. Rourke later

Continued to Page Nine

CHANCE TO GO TO SIBERIA

Orders Issued For Recruiting of 8000 Men To Serve as Replacement Troops

WASHINGTON, May 6.—Orders were issued today by the war department for the recruiting of 8000 men to serve as replacement troops for American soldiers now in Siberia. A replacement detachment will be organized at San Francisco and the troops will be sent forward in units of 500 each as they become available.

Only men with previous military experience will be accepted.

The present American force in Siberia numbers about 8000 men and it is the department's intention to bring all of these home as soon as they can be replaced.

Labor Organizer Kidnapped in Lawrence Arrives in Lowell After Very Thrilling Experience

Organizer For Amalgamated Clothing Workers and Reporter For Labor Journal Dragged From Hotel in Lawrence by Masked Men Armed With Revolvers—Anthony Capraro and Nathan Klienman Taken to Lonely Spot in Woods and Badly Beaten

An attempted lynching, which was only prevented because the "vigilantes" got "cold feet" at the last moment, occurred when a dozen masked men, it is alleged, all armed with automatic revolvers, broke into the rooms of Nathan Kleinman and Anthony Caprora of New York city in the Needham hotel in Lawrence at 2 o'clock this morning, overpowered their prisoners and took them in a nearly naked condition in two automobiles to the outskirts of Tewksbury, placed ropes around their bodies, and then left them there after beating them almost insensible.

Klienman is the general organizer of the Amalgamated Clothing Workers of America, with headquarters in New York city. He has been in Lawrence for two weeks investigating conditions among the strikers, and had planned to return to New York and make his report today.

Caprora has been for several years a reporter on "The Call," a labor journal published in New York, and has been in the down river city since the opening of the strike. The two men occupied opposite rooms at the Needham hotel, on the third floor.

"I went to my room about midnight last night," said Klienman, "and was awakened by a disturbance across the hall. Someone asked for Caprora, and then the door was forced in and three masked men, all carrying automatics, jumped on the reporter and ordered him to come with them. To insure his

Continued to Page Twelve

ADDITIONAL PURCHASE

City Institution For Savings Adds $200,000 to Its Original Million

The City Institution for Savings which has already subscribed for $1,000,000 worth of Victory bonds, this morning took an additional $200,000 through the Appleton National bank, making its full subscription, $1,200,000. This bank has set a glowing example to every individual, industry, corporation and banking house in the city and stands out far in the lead of any single contributor to any cause in the history of Lowell. It is a fine sense of patriotism and obligation as well as thankfulness.

This purchase along with the individual sales this forenoon takes the actual bank tabulation up to the $4,000,000 mark and makes a splendid setting for the large meeting of division workers to be held in Edson hall tomorrow night.

This meeting should bring out very clearly Lowell's task during the closing hours of the campaign, and even if looked at through rose tinted glasses, it looms up as gigantic. There probably will remain after Wednesday night's meeting at least three-quarters

Continued to Last Page

HIGH RECORD FOR HOGS

CHICAGO, May 6.—The top price of hogs today was $21.30, a new high record. Prices were 15 to 25 cents higher than yesterday.

OVATION TO N. Y. DRAFT ARMY

25,000 Men, Drawn From 50 Nationalities, Parade as Heroes of Argonne Battles

NEW YORK, May 6.—Twenty-five thousand men, drawn from 50 nationalities, among the polyglot population of New York, who less than two years ago were engaged in humble pursuits unknown to fame, paraded in the Metropolis today as heroes of the bloody battles of the Argonne forest. A mil-

Continued to Page Four

TO THE
Former Employees
OF THE
Geo. H. Snow Co.

We very greatly regret that the positions formerly held by you are no longer available in Lowell.

We had completed all arrangements for the sale of the plant of the Geo. H. Snow Co. to the Emerson Shoe Co. with the understanding that the business should be left in Lowell and would have been increased. This has been made impossible through the action of Burgess & Lang, Trustees of the Lowell Building Trust, who demanded a 35% increase in rent if they were to make a lease with the Emerson Shoe Co. Such an increase is of course prohibitive and we consider very unreasonable, consequently the Emerson Shoe Co. has already let the contract and a new building is under construction in Rockland. The Geo. H. Snow Co. plant is now being dismantled and will be installed in the new building within 30 days. The former employees of the Geo. H. Snow Co. who wish to make application for positions with the Emerson Shoe Co. should do so at once, the positions will be available in 30 days.

THE GEO. H. SNOW CO.
THE EMERSON SHOE CO.

IS IT NOT TRUE?

No single man is honest to himself, if he does not save.

No married man is honest to his family, if he does not save.

Why not start a Savings Account now?

Interest in Savings Department begins the first day of each month.

Old Lowell National Bank
25 Central Street

TEXAS RANGER
Producing & Refining Co.
Large Proven Acreage
Recent reports from the field further prove the value of the Company's leases.
Established Production
Soon to be increased by "bringing in" of three new wells now nearing the sand.
Earnings
are several times present dividend requirements of 24% annually.
Investigate through your own channels or write for circular T-13.
Actively traded in on the N. Y. Curb Market.
E. H. CLARKE
INC.
27 William St. New York | Phone Broad 3083

NOTICE

Commencing Wednesday, May 7, 1919, the price of bag wood kindling to stores will be 7½c per bag.

COLUMBIA FUEL CO.
Philip Keon Tel. 4704

Jas E. O'Donnell
Counsellor at Law
ROOM 220, 45 MERRIMACK ST.

Dr. John H. Lambert
Having completed his service in France in the United States army, has resumed his practice. Office, 202 Merrimack Street. Tel., office, 844; res., 2561.

VICTROLA RECORDS FOR MAY ARE HERE

Chalifoux's CORNER
ESTABLISHED 1873
THE STORE OF ABSOLUTE SATISFACTION

HAVE YOU BOUGHT YOUR BOND YET?

—OUR BIG—
"Change in Organization"
SALE
CONTINUES ALL DAY TODAY AND TOMORROW

Hundreds of WONDERFUL VALUES are still available.

Items in most cases are marked below their replacement price.

SHOP IN THE MORNING IF YOU CAN CONVENIENTLY DO SO.

Lowell Coke
Costs Less Than Coal
And it leaves no clinkers. Lowell Coke will not burn out your grate.
$9.50 a Ton
Delivered in Lowell
LOWELL Gas Light Co.

VICTORY LOAN
The best, the safest loan on earth. We have subscribed for
One Million Dollars
as an investment and for the security of our depositors.
We bought this million for ourselves; tell us how much you want that we may enter your subscription in addition to ours.
BUY TODAY at
City Institution
FOR SAVINGS
174 Central Street

FARRELL & CONATON
PLUMBERS, STEAM, GAS AND WATER FITTERS
213 Dutton St. Telephone 1513

INTEREST BEGINS Saturday, May 10
at the
WASHINGTON SAVINGS INSTITUTION
30 MIDDLESEX ST.

The Only Dance in Town
PAWTUCKET BOAT HOUSE
TONIGHT
Miner-Doyle's Orchestra
Admission 25c Including War Tax

If you want to buy, sell or exchange anything try a Sun want adv.

War Savings Stamps Cashed
LIBERTY BONDS
We Buy and Sell All Issues
PARTIAL PAID BONDS BOUGHT
G. CLAYTON CO.
53 CENTRAL ST., ROOM 97
Office Hours 9 A. M. to 5 P. M. Phone 3020

It's Here! What? Big Time! Tomorrow Evening
CASH PRIZE WALTZ——FAVORS
AT THE
CARNIVAL AND JAZZ-Z-Z DANCE
By the Mrs. Fels Branch, Daughters of Zion, LINCOLN HALL, WEDNESDAY, MAY 7, 1919. Tickets 35c. Savage's Jazz Orchestra.

FUNERALS

LUSCOMB—The funeral of Charles Luscomb took place yesterday afternoon. Services were held at the chapel of Undertakers James F. O'Donnell & Sons, Rev. Arthur W. Shaw, of St. Anne's church officiating. Burial was in the family lot in the Edson cemetery.

MURTHA—The funeral of Miss Ellen Murtha took place yesterday afternoon from the chapel of James F. O'Donnell & Sons. Burial was in St. Patrick's cemetery.

MURPHY—The funeral of Miss Nellie Murphy took place yesterday afternoon from the chapel of James F. O'Donnell & Sons and was largely attended. At St. Patrick's cemetery services were held at the grave, Rev. Timothy Callahan of St. Patrick's church officiating. There were many beautiful flowers. The bearers were Joseph Halligan, Thomas Bagley, Frank Redding and James O'Brien.

MAHONEY—The funeral of Miss Mary Mahoney took place Sunday afternoon from the chapel of James F. O'Donnell & Sons. Burial was in St. Patrick's cemetery.

STONE—The funeral services of Mrs. Mary E. Stone were held yesterday afternoon at the home of her brother, Alvin Cluer, 5 Wheausett street and were largely attended. Rev. Walter F. Whitney, pastor of the Centralville Methodist church, officiated. Appropriate selections were sung by Mrs. F. L. Roberts and Miss Etta Thompson. There were many beautiful flowers. The bearers were Arthur L. Hiser, Charles Guthrie, Dr. N. S. Phillips, George Elms and Arthur Birchenough. Burial was in the family lot in Woodlawn cemetery, Everett, where the committal service was read by Rev. Mr. Whitney. The funeral arrangements were in charge of Undertaker William H. Saunders.

VAVA—The funeral of Tula Vava took place yesterday afternoon from the home of his parents, 78 Common street. The services were held in the Holy Trinity church. Burial was in the Edson cemetery. The arrangements were in charge of Undertaker Napoleon Bilodeau.

COX—The funeral of Mrs. Elizabeth A. Cox was held from her residence, 109 Butterfield street, yesterday afternoon. The services were conducted by Rev. Chauncey J. Hawkins, D.D., pastor of the First Congregational church. Delegations were present representing Puritan chapter, 54, Order of the Eastern Star, of which chapter Mrs. Cox was a charter member, and Highland Union lodge, 31, Daughters of Rebekah exemplified their burial ritual at the house and the Eastern Star lodge exemplified its committal service at the grave. The bearers were Clarence W. Fletcher, Charles E. Gee, Paul R. Bachelder and Edward W. Wright. Burial was in the family lot in the Edson cemetery. The funeral arrangements were in charge of Undertaker George W. Healey.

FINNEGAN—The funeral of the late Mrs. Elizabeth J. (Burns) Finnegan took place this morning at 8.30 o'clock from her home, 174 Broadway, and was largely attended by sorrowing relatives and friends, including a number from out of town. The cortege proceeded to St. Patrick's church where at 9 o'clock a funeral mass was sung by Rev. Timothy Callahan. The choir under the direction of Mr. Michael J. Johnson rendered the Gregorian mass, the solos being sustained by Miss Alice E. Murphy and Mr. Daniel S. O'Brien, Mr. Johnson presiding at the organ. There was a profusion of beautiful floral tributes and spiritual bouquets. The bearers were Michael Daidy, Stephen Fadigan, Michael McHugh, Thomas Maguire, William Irvin and Joseph Hodges. At the grave Rev. Fr. Callahan read the committal prayers, and the burial was in St. Patrick's cemetery in charge of Undertakers James F. O'Donnell & Sons.

DEMERS—The funeral of Luc Demers took place this morning from his home, 51½ Moody street. Solemn high mass of requiem was celebrated at St. Joseph's church, at 9 o'clock by Rev. Aurelien Morin, O.M.I., assisted by Rev. Charles Doulizot, O.M.I., as deacon and Rev. Eugene Turcotte, O.M.I., as sub deacon. The bearers were John Primeau, Samuel Mason, Auguste St. Cyr, Ernest Lucharme, Elie Cossette and Hector Lecuyer. Burial was in St. Joseph's cemetery, where the committal prayers were read by Rev. Athanase Marion, O.M.I. Funeral arrangements were in charge of Undertaker Joseph Albert.

DEATHS

SHEEHAN—Cornelius Sheehan died last evening at his home, 14 Grand street, after a short illness. He was well known as a teacher of music, and in musical circles. He is survived by two sisters, Mrs. Maria Qualey and Miss Sarah Sheehan; three nieces and two nephews.

WHITE—Henry L. White died last evening at his home 59 Westford st. at the age of 67 years. He leaves his wife, Carrie A.; one daughter, Mrs. William Barrash of Spencer; one sister, Mrs. Ella Roberts of Bradford, Vt.; two grandchildren and one great grandchild. Deceased was a member of the Ancient Order of United Workmen, 22.

FOSS—Frank B. Foss, a resident of Dracut for more than 30 years, died suddenly yesterday at his home, 1271 Mammoth road, in the Collinsville section, aged 71 years, 9 months and 6 days. Besides his wife, he leaves one brother, Alonzo Foss, and two sisters, Mrs. Laura Bean and Mrs. William Worcester, all of Lakeport, N. H. He was a member of Lowell Grange.

BURNS—Died May 6th, in this city, Joseph Burns, aged 56 years, at his home, 244 Cabot street. He is survived by his wife, Mrs. Hattie L. Burns, two children, Lurene M. and Robert C. Burns, two brothers, William Burns of Lawrence, Mass., and Thomas Burns of Abercorn, P. Q., two sisters, Mrs. George Sherrer of Lindonville, Vt., and Mrs. Charles Lilley of Abercorn, P. Q., and several nephews and nieces. Mr. Burns was a member of the A.O. of U.W.

TWO INQUEST HEARINGS

Two inquest hearings were held before Judge Pickman in the court of second sessions this morning, one on the death of Michael Kokek, the boy who was found in the yard in the rear of his home in Brookings street more than a week ago, hanging by the neck from a fence rail and the other on the death of J. Henry Colburn, who died, so it is alleged, as a result of injuries received by being struck by an automobile in Westford recently.

FUNERAL NOTICES

BURNS—Died May 6th, in this city, Joseph Burns, aged 56 years, at his home, 244 Cabot street. Funeral services will be held at his late residence, 244 Cabot street, Thursday afternoon at 2 o'clock. Friends are invited without further notice. Burial private. Automobiles will be in charge of Undertaker George W. Healey.

FOSTER—The funeral of Mrs. Elizabeth Foster will take place Wednesday morning at 8 o'clock from her late home, 6 West Rockable avenue. High mass at St. Michael's church at 9 o'clock. Burial in St. Patrick's cemetery, under the direction of Undertakers Chas. H. Molloy's Sons.

FOSS—Frank B. Foss died at his home 1271 Mammoth road, Collinsville, yesterday, May 5, aged 71 years, 9 months, 6 days. Funeral services will be held at his home, 1271 Mammoth road Wednesday afternoon at 1.30 o'clock. Friends invited. Please omit flowers. Burial will be in the Edson cemetery annex, Pelham, N. H. Funeral arrangements are in charge of Undertaker Hiram C. Brown.

MURPHY—The funeral of the late Edward J. Murphy will take place Wednesday morning at 8 o'clock from his home, 6 Reservoir Terrace, Lawrence, to St. Mary's church, Lawrence, at 9 o'clock. Burial in the Immaculate Conception cemetery, Lawrence, in charge of Undertakers James F. O'Donnell & Sons. Motor cortege.

LEMPESIS—The funeral of George Lempesis will take place Tuesday afternoon at 2 o'clock from the funeral parlors of C. H. Molloy's Sons on Market street. Services at the Holy Trinity church at 2½ o'clock. Interment in Westlawn cemetery, under the direction of Undertakers, Charles H. Molloy's Sons.

SHEAHAN—The funeral of Cornelius Sheahan will take place on Thursday morning at 8 o'clock from his late home, 11 Grand street. High mass will be sung at St. Patrick's church, time to be announced later. Burial will take place in St. Patrick's cemetery, Undertakers M. H. McDonough Sons in charge. Motor cortege.

WHITE—Died in this city May 5, at his home, 59 Westford street, Henry L. White, aged 67 years, 10 months. Funeral services will be held from his home, 59 Westford street, Wednesday afternoon at 2 o'clock. Friends invited to attend. Burial private. The funeral arrangements are in charge of Undertakers Young & Blake.

MATRIMONIAL

A pretty wedding took place Sunday evening at St. Joseph's rectory, when Mr. Adelard Marcotte and Miss Albina Lajoie, two well known young residents of this city were united in the bonds of matrimony. The ceremony was performed at 7 o'clock by Rev. L. N. Bachand O.M.I., and was witnessed by Messrs. Joseph Lajoie and Eugene Marcotte, respective fathers of the bride and bridegroom. The bride was attired in a traveling suit of blue and carried bridal roses. At the close of the ceremony a brief reception was held at the home of the bride's parents, 356 Moody street. The couple left on the evening train for Canada, where for the next two weeks they will be guests of relatives. Upon their return to this city they will be rendered a reception at 356 Moody street, where they will make their home.

Flaherty—Grinnell

Mr. Walter E. Flaherty and Miss May A. Grinnell were married yesterday afternoon at 5 o'clock at St. Peter's rectory, the ceremony being performed by Rev. Fr. Shea. The bride wore pearl gray satin with silver trimmings and carried lilies of the valley. She was attended by Miss Susie McMeniman, who wore pastel blue satin with picture hat and carried sweet peas. The best man was Mr. Frederick Flaherty. The bridegroom's gift to the best man was a diamond stick pin, while the bride's favor to the bridesmaid was a beautiful sapphire ring. At the close of the ceremony a reception was held at the home of the couple 61 Westford street, there being guests from Boston, Pawtucket, R. I. and Providence, R. I. Later in the evening the happy couple left on an extended honeymoon trip to Philadelphia, Washington, New York and other places. They will be at home after June 1.

Noonan—Dunfey

Mr. James A. Noonan and Miss Irene I. Dunfey were married yesterday afternoon at St. Patrick's rectory, the ceremony being performed by Rt. Rev. William O'Brien, P. R. The bridesmaid was a sister of the bride, Miss Katherine Dunfey, while the best man was Mr. Thomas M. Noonan. At the close of the ceremony a reception was held at the home of the bride's mother, Mrs. Elizabeth Dunfey, 84 Mt. Washington street. After an extended honeymoon trip to New York, Philadelphia and Washington, the happy couple will make their home in this city.

Three Times a Week For Three Weeks

After the long winter months, too much rich food and too little exercise, practically everyone feels the necessity for a good Spring Tonic and Blood Purifier. The very best spring medicine you can take is the king of tonic laxatives—

CELERY KING

Three times a week for three weeks, brew a cup of this purely vegetable laxative tea and drink it just before retiring. Gently, yet effectively, it will drive out all impurities and not only make you feel better, but look better, right away, giving you a sweet breath, clear skin and a healthy appetite.

British Attack Irish

Continued

Philadelphia and former Governor Edward F. Dunne, of Illinois, representatives of the Irish societies in the United States, arrived here tonight from Belfast. They were met at the station by enormous crowds, which escorted them through the principal streets.

Notwithstanding the military prescription of meetings and processions, there were no interferences with the demonstration. Upon their arrival at their hotel, the Americans addressed the assembly from a window, dwelling upon the objects of the war and claiming the right of self-determination and a republican form of government for the Irish. They declared the Irish were as entitled to those rights as the Jugo-Slavs. Several Sinn Fein leaders also made addresses. The demonstration ended near midnight.

SAYS PRES. WILSON SANCTIONED TRIP

LONDON, May 6.—The visit of representatives of American Irish societies to Ireland is creating great interest in Sinn Fein circles there and equal indignation in Unionist quarters in Ireland and England. Among the reports in circulation is one that passports from Paris to Ireland were granted the mission at the request of President Wilson. There were also reports that Premier Lloyd George promised to receive the delegates of the American Irish societies and advised them to visit Belfast. This is regarded as evidence that Mr. Lloyd George does not oppose their avowed efforts toward the creation of an Irish republic.

There is considerable mystery about the whole affair and it is unknown whether Premier Lloyd George has been in communication with the visitors at all. There is one report that he promised to receive them, but has cancelled his engagement for the interview. A question was addressed to the government in the house of commons yesterday with a view to establishing whether the envoys are accredited to the American government and also to establish their exact status. It was also asked if the premier intended to receive them. The question was met evasively by the home secretary, who promised to make inquiries and said that this would occupy a week.

While, according to some despatches from England, the Sinn Feiners are greatly encouraged and believe the creation of an Irish republic is within sight, the Unionist press here is angrily calling for an explanation from Premier Lloyd George and criticizing President Wilson's alleged interference in British domestic affairs.

LEAGUE OF NATIONS

Stephen Pichon Chairman of Provisional Organization

PARIS, Monday, May 5.—Stephen Pichon, minister of foreign affairs of France, was elected chairman of the provisional organization of the League of Nations today. Sir Eric Drummond of Great Britain assumed his duties as acting secretary general.

JOHN BARLEYCORN DEAD AND BURIED

So-called funeral services for John Barleycorn, late of the United States, were conducted last evening at the First Baptist church, eulogies being delivered upon what was termed "his timely death," although most of the speakers believed it should have occurred years ago. The principal "mourner" was Clinton N. Howard of Rochester, N. Y., a machine gun orator for the temperance cause, who seemed to take extreme delight in conducting the obsequies. Community singing led by Albert Edmund Brown opened the meeting and Mayor Perry D. Thompson was introduced as the first speaker. The mayor spoke in praise of Lowell, as a city on the edge of strike disorders in Lawrence, and yet taking no part in it, or feeling any great sympathy with such disturbances.

Clinton N. Howard covered the anti-alcoholic question with pithy paragraphs of pungent English. He gave J. B. no rest in his grave and pounded out his pertinent remarks with great gusto. He accused Christian people "of praying dry and voting wet" and of putting their religion in quarantine when they went to the polls. "It has been the indifferent good man who has defeated us every time" he said, "and the church has been asleep at the switch." He said there are three steps to finish the fight for national prohibition—ratification, legislation and then bone-dry administration. He also called upon the large crowd present to subscribe to a fund of a million dollars to aid in furthering the fight for universal temperance.

INFLU CAUSE OF DEATH

Influenza was the cause of one of the deaths reported at the board of health office this morning. There had not been a death reported as caused by this disease since April 18.

While Fred Saunders of Orange was sitting on the veranda of a camp at Lake Mattawa, he saw a fox chased by two dogs take refuge under a near-

YARN SECTION STREET FLOOR

The Bon Marché DRY GOODS CO.

YARN SECTION STREET FLOOR

THE FLEISHER YARN IN DIAMOND WOUND BALLS

YOU WILL FIND THE PUT-UP OF THE FLEISHER YARNS THE MOST ECONOMICAL WAY TO BUY YARNS

You are saved the tedious work of hand balling; you are sure that the yarn will reach your needles with all its original loftiness and elasticity; you avoid the loss of good yarn by snarls and tangles.

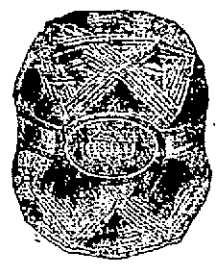

The Balls contain more yarn than the skeins; each weighs full ounce or two ounces. A ball will, therefore, work farther and there will be fewer knots in your garment.

As the ball draws from the center you may place it in your bag and use it without further handling. By buying Fleisher Yarns in full weight balls, ready for use, you will save time and yarn and secure more beautiful and satisfactory garments.

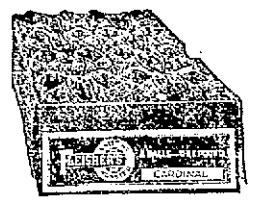

FLEISHER'S KNITTING WORSTED

8 two-ounce balls to a box, in black, white and a full line of colors and mixtures. Used for jackets, sweaters, vests, skirts and stockings.

FLEISHER'S GERMANTOWN ZEPHYR

16 one-ounce balls to a box, in black, white and a full line of colors. Used for sweaters, afghans, couch covers, Indian blankets, leggins, bed socks, slippers, etc.

FLEISHER'S SHETLAND FLOSS

16 one ounce balls to a box, in black, white and colors. Used for sacques, kimonos, shawls, scarfs, couch covers, etc.

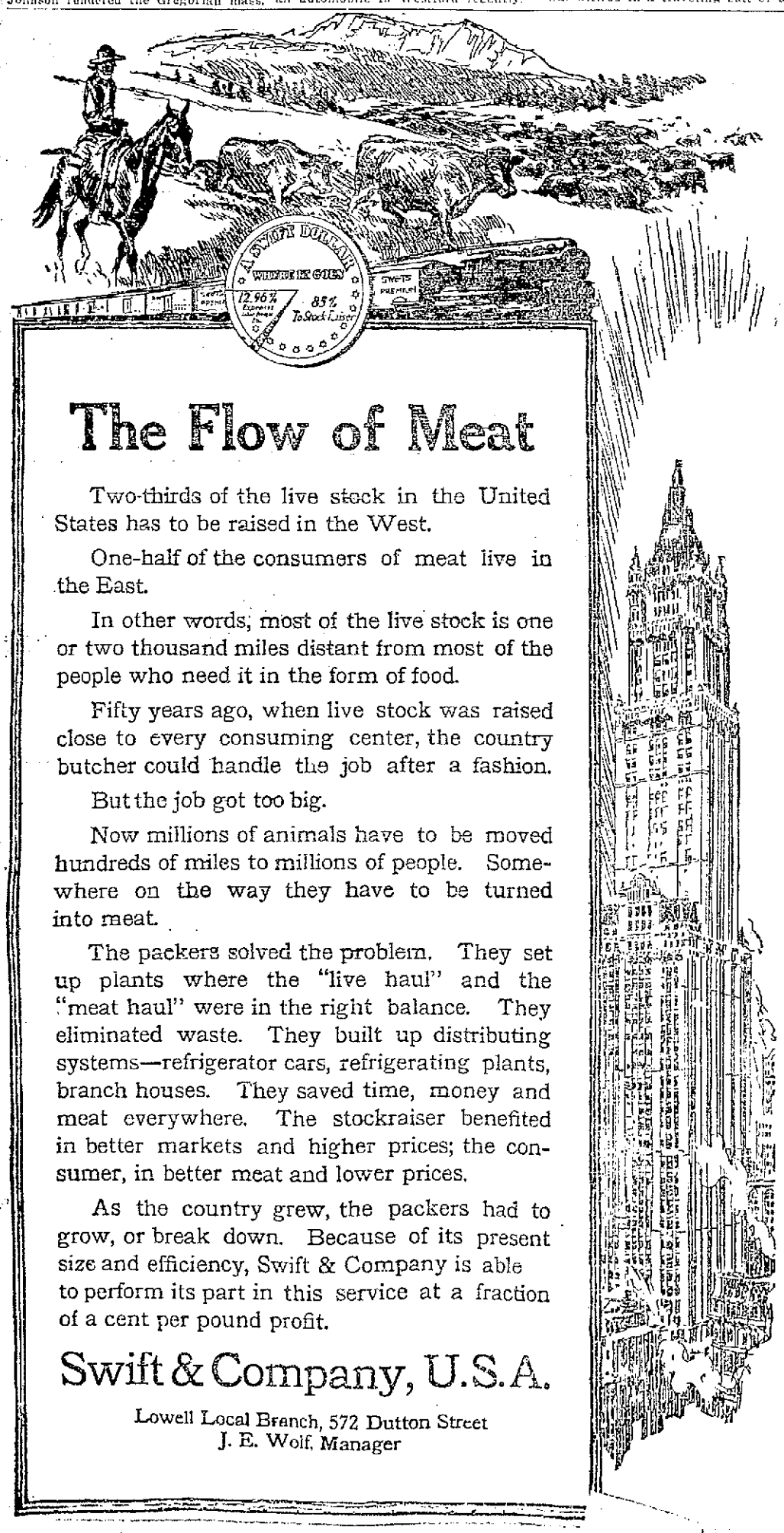

The Flow of Meat

Two-thirds of the live stock in the United States has to be raised in the West.

One-half of the consumers of meat live in the East.

In other words, most of the live stock is one or two thousand miles distant from most of the people who need it in the form of food.

Fifty years ago, when live stock was raised close to every consuming center, the country butcher could handle the job after a fashion.

But the job got too big.

Now millions of animals have to be moved hundreds of miles to millions of people. Somewhere on the way they have to be turned into meat.

The packers solved the problem. They set up plants where the "live haul" and the "meat haul" were in the right balance. They eliminated waste. They built up distributing systems—refrigerator cars, refrigerating plants, branch houses. They saved time, money and meat everywhere. The stockraiser benefited in better markets and higher prices; the consumer, in better meat and lower prices.

As the country grew, the packers had to grow, or break down. Because of its present size and efficiency, Swift & Company is able to perform its part in this service at a fraction of a cent per pound profit.

Swift & Company, U.S.A.

Lowell Local Branch, 572 Dutton Street
J. E. Wolf, Manager

Let Poslam Start Now To Clear Your Skin

Would you be entirely rid of that distressing skin trouble? Would you drive away those pimples? Do you desire a clear, fair skin free from aggravating eruptions?

Poslam, then, is for you. It awaits your hardest task, the most stubborn and difficult condition of diseased skin you have to overcome. It is qualified and ready. Its makers can put no more of perfection in it to make it more valuable to you. So let it serve you; utilize its splendid healing help. Sold everywhere. For free sample write to Emergency Laboratories, 243 West 17th St. New York City.

Poslam Soap, medicated with Poslam should be used if skin is tender and sensitive.—Adv.

COBURN'S VARNISH

G-O-O-D

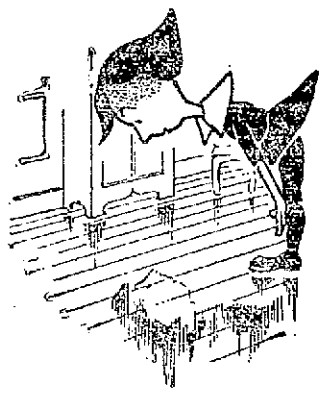

COBURN'S ELASTIC FLOOR FINISH

Here is a tough, elastic varnish for finishing floors in homes, hospitals and public buildings. It dries hard over night. Can be washed with hot water and soap without the least harm to its beautiful, lustrous surface.

Quart $1.11

COBURNS' CABINET RUBBING VARNISH

A pale free working rubbing varnish of choice quality to be used on all kinds of fine furniture and repair work. It will take a high polish. Sets and dries promptly.

Quart ..... 92¢

COBURN'S EXTRA NO. 1 FURNITURE VARNISH

This hard drying varnish is for use on chairs, settees and other household and office furniture. It works well, is of good body and dries with a high gloss.

Quart ..... 94¢

Free City Motor Delivery

C. B. COBURN CO.

63 MARKET STREET

Paints and Finishes for every class of work.

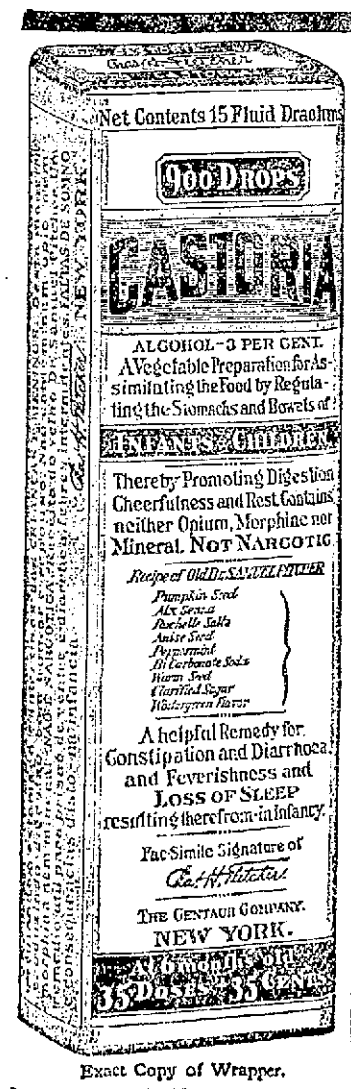

Exact Copy of Wrapper.

CASTORIA

For Infants and Children.

Mothers Know That Genuine Castoria Always Bears the Signature of Chas. H. Fletcher

In Use For Over Thirty Years

CASTORIA

THE CENTAUR COMPANY, NEW YORK CITY.

LOWELL'S PART IN THE WAR

7000 Lowell Men in the Scrap on Day Armistice Was Signed

144 Lowell Men Made the Supreme Sacrifice and 284 Were Wounded

"Well, what did Lowell people do to win the war?" asked the stranger who left Lowell just two years ago this month on a business trip to South America and who has been wholly out of touch with his home town since the stirring days of May, 1917, when the Spindle City was just beginning to gird its loins, don its armor and make ready for the man's job in front of it.

What Lowell people did in the matter of Liberty loan campaigns, Red Cross drives, Knights of Columbus, Salvation Army, War Camp Community Service and the scores of other organizations that came to the city's door asking for aid to carry on the war is a matter of vivid local history that will enliven many a staid old reader 100 years from now as he sits in the public library ready to pass away a drowsy afternoon.

But the glory of a country lies in its manhood—likewise a city. You can talk for many a year of the things that were done at home but when it comes down to press agenting the war record of the town for all it's worth, you've got to give the gallant boys who trotted into navy blue and army drab the purse of platinum and front position. The bigger the type the better.

So the question of the South American trotter is wholly apropos and all that remains is to answer it. Which is something else again.

When President Wilson blew reveille in the halls of congress early in April two years ago, the boys of Lowell were not hard of hearing and didn't plead sickness to stay at home. Before the last notes of that stirring call had died out several hundred huskies and near-huskies hollered with glee, thumped into the Westford street armory and asked where they were to begin. Co. M and the old Sixth Massachusetts boys were they and as good a looking crowd of M.V.M.'s as ever did two weeks' camp duty. Today—well, that's an old story.

There was the beginning of Lowell's response—the day the National Guard companies got busy. The battery—with the accent on the "the"—was also getting under way then in preparation for the big shows in Europe. The regular army recruiting office began to sprout with unusual activity. The navy office similarly vibrated with an electric volt. Flags began blossoming out from business and residential buildings. Training started and before anyone knew it a thousand Lowell lads had signed up for three square meals a day and $30 a month.

The fellow next door went away and then Cousin Joe's brother and pretty soon even young Bill of the family at home got the spirit and couldn't see any future in the grocery store or the weaving room. Two thousand Lowellites were signed up in no time.

The chariot of war had speeded up now and was taking corners on high. The more that piled on, the faster it went. Lowell was right in the whirl of the whirlwind. The kaiser was anathematized left and right and the recruiting officers asked for more help. Three thousand were in line. All from Lowell.

Then when ocean traveling began to get popular with the youngsters, Uncle Sam decided to give them plenty of chances and trotted out his draft ouija board. Another thousand in the fall of 1917 and 5000 by the end of the year. And still Lowell hollered for more.

The recruiting offices kept their doors open and began to hire policemen to keep the waiting list orderly. The draft boards began to get publicity and whisked up with the spirit of doing things. Another thousand in the spring of 1918 and then Lowell was ready to begin the end.

The summer of 1918 brought thunder and lightning thrilling and roaring over the cables and each hard fought battle found 10 Lowell men enlisting for every Lowell man that had been hurt. In August the figure was about 6500. Then 6600. Camp Devens wanted a hundred more—6700. October came and took another 100 and so on until November 11, 1918, the day of the big win, found approximately 7000 Lowell men in the world war as fighters for the allies on land, sea and in the air. That's what Lowell did in the war, Mr. South America.

Now that the asbestos has fallen and it's once more safe to drink German beer, one begins to get interested in what these 7000 Lowell war hounds are doing now. How many are home, how many have been promoted, how many have moved and—would you believe it—an unmarried city editor wants to know how many got married. Shshsh—it is to blush!

Well, with the exception of some 14 or 15 Hun-hunters all the Lowell men of the Yankee division who weren't killed in battle have returned to Lowell and that means about 500 in round numbers. According to the record at city hall, furnished by the state committee on welcoming home soldiers and sailors, 362 Lowell men, exclusive of the Yankee division, have been mustered out of the service. The navy must have sent back 600 or 700 Lowell boys and there are more coming every day. The various other army units in which Lowell boys were represented certainly have discharged 1000 Lowellites. There are at least 2000 Lowell men out of the service and more are coming every day.

The records kept by The Sun show that 144 Lowell men made the supreme sacrifice, 284 were wounded and 15 were reported missing at one time or another.

How many of the boys will make their homes elsewhere is a question that can't be answered with any degree of accuracy or satisfaction now. There are a hundred and one circumstances involved in the answer to such a question and it will take a year at least to see just what change in the city's population the experiences of the men away from home have made in the matter of their desire for other places of abode. It will suffice to say that the great majority of them will come tripping back to the home town, glad enough to claim Merrimack street as their Broadway or promenade.

But—ah! What about the marriage question? We're shy, Mary Ellen, but as far as it is possible to find out, only two soldiers from Lowell have taken overseas brides and perhaps half a dozen have married either Lowell girls or girls from some other part of the United States while in the service. But now that the O. D.'s are being shed—well, the scribe has joined the union and refuses to work overtime. So there.

SHIMMY DANCE IN SALEM COURT

BOSTON, May 6.—The "shimmy dance," with all its fluttering features, will be presented today before Judge Sears in the Salem district court by Eben W. Sears, Jr., of Lynn, acting secretary of the Watch and Ward society, and a woman, at present unknown, who will play partner to Secretary Sears, that the court may get all the thrills that the "shimmy dance" is said to vibrate.

The remarkable court spectacle to be set in the Salem court today is the result of a difference of opinion between the Watch and Ward society agent and the Salem police. The former has complained to the court that the dancing at Now and Then hall in Salem is immoral and should be stopped, while the police say that the dancing is not of the taboo kind and should not be placed under the ban of the law.

The demonstration this morning in the Salem court is in an effort to prove to Judge Sears that the dance is immoral and degrading.

Sale Starts Tomorrow (Wednesday)

The Bon Marché DRY GOODS CO.

Sale Starts Tomorrow (Wednesday)

May Sale of Hosiery and Underwear

FOR MEN, WOMEN AND CHILDREN

Despite the Scarcity of Good Hosiery and Underwear, We Have Assembled Bigger and Better Stock Than Ever Before. Newness Is the Keynote, Real Bon Marche Quality, Marked at Prices Which Make This the Biggest Money Saving Opportunity of the Year.

WOMEN'S UNION SUITS
Ribbed cotton, low neck, sleeveless, lace trimmed, regular and outsizes, tight knee in regular sizes only. Regular price 75c and $1.00. Sale Price **59c**

WOMEN'S UNION SUITS, extra fine quality sheer lisle, reinforced French band top, tight knee—
Regular sizes, suit **$1.25**
Outsizes, suit **$1.50**

WOMEN'S UNION SUITS, extra fine ribbed cotton, 3-piece French band top, reinforced, tight or shell knee, regular and outsizes **$1.25**

WOMEN'S UNION SUITS, fine ribbed cotton, Stretton make, French band, shell top, in V or square neck, short sleeves and sleeveless, tight knee—
Regular sizes **$1.25**
Outsizes **$1.50**

WOMEN'S FINE RIBBED VESTS, low neck, cotton, sleeveless, bodice top, regular sizes **$1.25**

WOMEN'S FINE RIBBED VESTS, cotton, in white and flesh color, crocheted yokes, shell or band top, regular and outsizes ..... **50¢**

WOMEN'S EXTRA FINE QUALITY VESTS, low neck, sleeveless, bodice style, French top and shell trimmed, regular and outsizes ..... **59¢**

WOMEN'S SILK LISLE VESTS, very fine quality, bodice style, in white and flesh, regular and outsizes ..... **89¢**

WOMEN'S SUMMER BLOOMERS, fine qualiyt, in pink, white and black, pair **$1.00**

WOMEN'S COTTON VESTS
Low neck, sleeveless, band top and mercerized tape around neck, regular and outsizes. Sale Price **29c**

WOMEN'S FIBRE SILK HOSE
Double sole, high spliced heels, in black and white. Sale Price, Pair **59c**

WOMEN'S UNION SUITS
Fine ribbed cotton, low neck, sleeveless, knee shell or lace trimmed, regular and outsizes. Sale Price **85c**

WOMEN'S SILK HOSE
Full fashioned, in black, white, beaver, Russian calf and gray, also seamless silk with clocks, in black, white and Havana brown. Regular price $1.50. Sale Price, Pair **$1.19**

WOMEN'S PURE DYE SILK HOSE, full fashioned, double soles and high spliced heels, lisle tops, in black, white, cordovan, navy, brown, etc. Sale Price, Pair **$1.50**

WOMEN'S PURE DYE SILK HOSE, full fashioned, double soles and high spliced heels, in black, white, medium and dark gray, etc. Priced, Pair **$2.00**

WOMEN'S ALL SILK HOSE, full fashioned, double soles, high spliced heels, in black and white. Sale price, Pair **$2.50**

WOMEN'S OUTSIZE SILK HOSE, full fashioned, double soles and high spliced heels, in black and white. Sale Price, Pair ..... **$1.75 and $2.00**

WOMEN'S PURE DYE SILK HOSE, full fashioned, double soles and high spliced heels, in black, white, bronze, tan, dark navy and medium gray. Priced, Pair **$2.50**

WOMEN'S SILK HOSE with clocks, full fashioned, double soles and high spliced heels, in black with white and white with black, navy, gray, cordovan, with self embroidery. Priced, Pair **$2.00**

WOMEN'S ALL SILK HOSE, extra heavy, full fashioned, double soles and high spliced heels, in black, white, cordovan, suede. Priced, Pair, **$3.00 and $3.50**

WOMEN'S SILK LISLE HOSE
Seamless feet, some with seam up the back, in black, white and dark brown. Regular price 50c and 59c. Sale Price, Pair **29c**

FUTURIST WOMEN'S MODERN UNDERGARMENTS
Never were cooler airier garments designed for sultry summer days than FUTURIST. They are faultlessly made of sheerest materials, ranging from softest nainsook to shimmering Jap silk. You may secure FUTURIST in textures of your choice at our knit underwear section on our street floor. Prices ranging from ..... **$1.50 to $3.25 Suit**

Men's Hose

MEN'S SILK LISLE HOSE, reinforced heels and double soles, in black, gray, tan and cordovan. Reg. price 39c Sale Price **29¢ Pair 4 for $1.00**

Complete Line of **PHOENIX SILK HOSE**, in black and wanted colors. Priced ..... **75¢ Pair**

MEN'S SILK HOSE, reinforced heels and toes, in black, cordovan, navy and gray. Sale Price **39¢ Pair, 3 for $1.00**

MEN'S COTTON HOSE, reinforced heels and double soles, in black, tan and gray. Sale Price **19¢ Pair, 3 for 50¢**

MEN'S UNDERWEAR

MEN'S ATHLETIC UNION SUITS, made of good quality nainsook, all sizes. Regular price $1.00. Sale Price ..... **69¢, 3 for $2.00**

MEN'S SHIRTS and DRAWERS, balbriggan, short sleeves and ankle length. Priced ..... **39¢**

MEN'S UNION SUITS, ribbed cotton, short sleeves, ankle length. Regular price $1.50. Sale Price **$1.19**

MEN'S UNION SUITS, ribbed cotton, short sleeves, knee and ankle length, mostly all sizes. Regular price $1.00. Sale Price ..... **50¢**

MEN'S "IMPERIAL" UNION SUITS, drop seat, in all the wanted summer shapes, in white and ecru, all sizes. Regular price $2.00. Sale Price **$1.50**

MEN'S "IMPERIAL" UNION SUITS, drop seat, made of fine nainsook, athletic style. Regular price $2.00. Sale Price **$1.50**

CHILDREN'S HOSE
Black ribbed cotton and dark brown silk lisle, reinforced heels and toes, all sizes. Regular price 35c and 50c. Sale Price, pair **25¢**

CHILDREN'S HOSE
Fine ribbed silk lisle, made with four thread, heel and toe, in black, white and brown. Regular price 65c and 75c. Sale Price, pair ..... **50¢**

CHILDREN'S HOSE
Ribbed cotton, in black and white, suitable for boys and girls, reinforced heels and toes. Regular price 50c. Sale Price **39¢, 3 Pairs for $1.00**

BOYS' and CHILDREN'S
Underwear

BOYS' UNION SUITS, in fine quality nainsook, all sizes up to 15 years. Priced **$1.00**

LITTLE BROTHER SEALPAX UNION SUITS, double seat, rip proof, side opening with waist attachment, 3 in one. Special **$1.00 and $1.25** According to size.

BOYS' UNION SUITS, fine ribbed cotton, short sleeves and athletic style, knee length, also Porosknit, all sizes. Priced, each ..... **75¢**

CHILDREN'S VESTS, fine Swiss ribbed, low neck, no sleeves and short sleeves. Priced, each ..... **25¢**

BLISS NATIVE HERB TABLETS

Many thousands of old and young keep their systems free from the dreadful consequences of constipation by taking Bliss Native Herb Tablets at regular intervals. Those who lead an active outdoor life take one occasionally while others whose work is confining and laborious and are more subject to that condition, retain their health by using them more frequently. Bliss Native Herb Tablets not only relieve constipation but stir up the liver and kidneys, cleansing them of all fermentation, and restore them to a natural, healthy, active condition. They also purify the blood, and have a general tonic effect on the whole system. One tablet at night will make the next day bright.

Bliss Native Herb Tablets are put up 200 in a box, enough to last the average family six months. Every box carries our money back guarantee. Take no substitutes. Look for trade mark on every box. Price $1.00.

Sold by leading druggists everywhere.

ARE YOU GOING DEAF?

Do You Gasp for Breath?

My specialty is treating deafness and head noises, asthma, freeing clogged nostrils and healing sore places in the breathing tubes. I have devoted twenty-eight years to the treatment of this class of ailments and now by the discoveries made by me, I am able to treat deafness and head noises without using instruments in the ear tubes.

THE NEW SYSTEM
Of Deafness and Bronchial Treatment by Electricity

8 Visits For $5

If you suffer with clogged nostrils, discharging nostrils, are going deaf, or have head noises, or discharging ears, or have a bad throat or bad stomach, or gasp for breath and suffer from those other distressing symptoms of asthma, I will be pleased to have you call at my office. It will cost you nothing for an examination and if you begin treatment this month you will receive eight office treatments for $5. This includes all diseases of a catarrhal nature, whether the disease be in the eyes, ears, nose, throat, bronchial tubes or stomach.

J. R. POWELL, M.D.
Room 9, Runels Building, Merrimack Square, Lowell.
Hours: Wednesdays and Saturdays, 11 a. m. to 1 p. m.; 2 p. m. to 5 p. m.; 6 p. m. to 8.30 p. m.

GREAT NEWS

We are only open 5 hours Wednesday mornings, but are going to do a whole day's business with these prices:

UNEEDA Package	6c	ASPARAGUS Native, large bunches,	25c
PORK Fat Salt, lb.	25c	HADDOCK Live Shore, lb.	5c
CORNED BEEF Navel End, lb.	19c	MACKEREL Strictly Fr. Caught, lb.	17c
MILK Van Camp's Evap., can	12½c	GRAPEFRUIT Large 3 for	25c
EGGS Fresh, every one guaranteed, doz.	47c	SALT COD English Cured, lb.	23c
DANDELIONS Peck.	29c	LEMONS Dozen	19c
		BUTTER Fresh Made, Elgin, lb.	64c

NOTE—Open Thursday All Day. Watch for Our Ad.

FAIRBURN'S
12-14 MERRIMACK SQUARE Tel. 788
On the Square Where You Get Your Car

Richardson one pipe heater

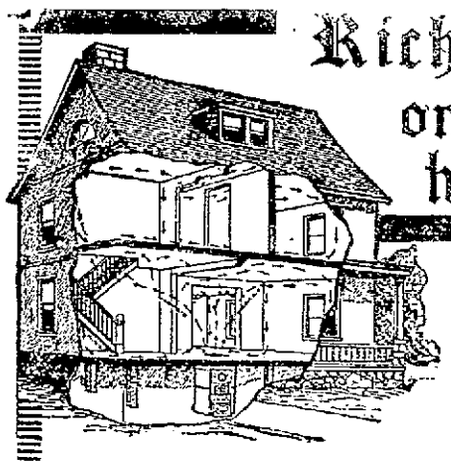

Practical, inexpensive, modern — guaranteed by national reputation of Richardson & Boynton Co., established 1837.

Heat a Plenty — Less Fuel

Designed for city and country homes, schools, churches and stores. One pipe, one register, cuts installation cost to minimum for old or new building. Furnishes constant circulation of heated air — abundant warmth for principal rooms — genial temperature throughout.

Saves coal, labor, dust, dirt. Burns any fuel. The *extra large cold air space* between casings insures coolness to cellar, permitting safe storage of vegetables. Now is the economical time to install. Write for prices.

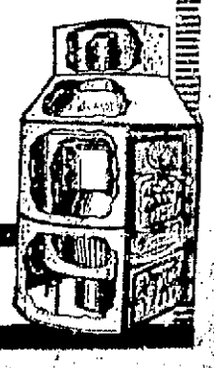

RICHARDSON—BOYNTON COMPANY
98 Federal St., Boston, Mass.

STAGE SET TO SIGN TREATY

Scenes To Be Enacted When Germans Receive Judgment of Allies Tomorrow

Text of Treaty Ending Great War To Be Presented to Enemy Envoys Tomorrow

VERSAILLES, Monday, May 5 (By the Associated Press).—When the German delegates enter the dining room of the Hotel Trianon on Wednesday afternoon to receive the text of the treaty of peace, they will find the representatives of the powers arrayed against Germany awaiting them at one of the great tables which have been placed in the room. Premier Clemenceau, President Wilson and Premier Lloyd George will stand at the head of the table.

The Germans will not join the allied delegates at this time, but will be conducted to a smaller table standing by itself at the open end of the great horseshoe formed by the green covered tables arranged for the meeting. There they will listen to M. Clemenceau's opening address and receive the judgment of the allied and associated nations as formulated in a volume of conditions drawn up during the four months of deliberation by the inter-allied conference.

On M. Clemenceau's right will be President Wilson and the other American delegates, while on his left, Premier Lloyd George and the British representatives will be grouped.

Foch Will Be There

Flanking the Americans will be the French delegation with Marshal Foch in the centre. Next to these will be the representatives of Italy, Belgium, Brazil, Greece, Portugal and Serbia. On the left side and seated below the delegates of Great Britain, will be those of the British dominions, Japan, Poland, Rumania and Czecho-Slovakia.

Two tables have been placed for the general secretaries of the inter-allied conference directly behind President Wilson and Premier Lloyd George. Secretaries of individual delegations will have seats at the sides of the room behind their respective delegations. The four big cut glass chandeliers which hang from the ceiling will be scarcely needed at the hour set for the ceremony—3.15 p. m.

Only six of the personal German delegates, three secretaries, official interpreters and an official stenographer, will be admitted out of the large German delegation, according to present arrangements. The subordinates will have tables immediately behind the delegation chiefs. The German party will have only a few feet to walk to its place after entering the room, as the entrance door is located in a corner near the designated position of the enemy representatives.

Forty representatives of the press have been assigned a place immediately behind the Germans.

Premier Clemenceau was the first of the allied chiefs to visit the scene of the presentation of the peace terms this afternoon. A few minutes after his arrival, President Wilson and Premier Lloyd George entered and were introduced by M. Clemenceau to Major Bioname, the officer in charge for the French government, who showed them over the rooms assigned for the plenary session and for subsequent deliberations. All three took a lively interest in the details of the arrangements for the ceremony, suggesting improvements.

The German delegates in charge of financial affairs walked over from their hotel to meet inter-allied representatives and to continue the discussion of matters which were taken up last Friday.

Five American correspondents will attend the session on Wednesday, and Germany, England, France, Italy and Japan will each have the same number. The remainder of the correspondents will come from the British colonies and minor powers.

Lowell Boy Saved

MOTHER HAPPY

Mrs. Hoar, mother of George Hoar, 183 Ennell street, said to the Goldine man at Carter & Sherburne's Drug Store Saturday:

I want to tell you about my boy and how Goldine helped him. He is 15 years old and has had bronchitis ever since he was two.

He coughed nearly all the time and we couldn't find anything that would help him. We had him to many different doctors and tried many emulsions but he got no relief. I decided to give Goldine a trial and am glad I did for it is the first medicine I ever found that would help my boy. He used to cough so he couldn't sleep nights and it worried me but the second night after he started taking Goldine he slept the whole night through. I tell you it was a great relief to me to see him sleep that way the first time in months. He has taken but one bottle and his cough is gone. I feel that if it would do that much for my boy it would do the same for others so I am sending every one I can for Goldine. I want you to publish this so anyone who suffers with bronchitis will know about it. I would not be without a bottle of Goldine in the house for it is truly wonderful what it did for my boy."

MRS. HOAR,
Mother of George Hoar.

Goldine Man

This is only one of many Lowell people who come in voluntarily to give their statement in praise of Goldine. Those who know Mrs. Hoar need no other proof of the virtue and quality of Goldine. Our testimonials are Lowell people only, we ask you to call on these people and ask them if Goldine is as good as we say.

OTHER LOWELL PEOPLE WHO PRAISE GOLDINE

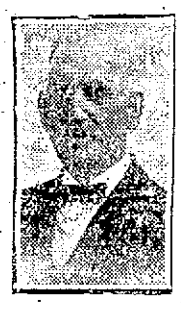

John Kelley
20 Brooklings St.

Hattie Parshley
Pinkham St.

Samuel German
17 Ellis Ave.

Waldo A. Porter
42 Hurd St.

Goldine is the most talked of medicine in Lowell. In the mills, on the street, everywhere, for it is helping people in Lowell who gladly tell about it.

Don't Forget the Name and Place. GOLDINE.

Carter & Sherburne. The Drug Store IN THE WAITING ROOM

Ovation For Draft Army

Continued

Ron or more fellow citizens cheered them as they marched up Fifth avenue as the 77th or Liberty Division. It was the only division in the American army recruited entirely from one city and it included a greater number than any other division of men of foreign birth.

Commander Rose From Ranks

Of all the divisions that fought under Pershing in France, none was more democratic, army officers said, and even the commander, Major General Robert Alexander, decorated for bravery on the field of battle, rose from the ranks. The 45 officers and 112 privates who were awarded the Distinguished Service Cross, included all nationalities. Untried, hastily trained soldiers, many of whom never knew a real patriotism for their adopted country, proved their stalwart Americanism under fire, and, officers said, justified the "melting pot."

5000 Wounded In Autos

The division marched in battalion formation, 16 abreast, with only four feet between the companies. About 5000 wounded soldiers, all of them casuals and former members of the division, rode in automobiles at the end of the procession.

2356 "Gone West"

Ahead of the column were carried 10 red-bordered white flags, each bearing about 250 gold stars, for the 2356 men who gave their lives for their country.

A golden Statue of Liberty—the emblem of the division—followed and representatives of the 180 draft boards deposited wreaths of honor at the foot of the roll of the division in front of the public library.

Sec. Baker Reviewed Parade

Secretary Baker, just returned from France, Franklin D. Roosevelt, acting secretary of the navy, Governor Smith of New York, and army and navy officials reviewed the procession.

How To Keep Age-Lines and Wrinkles Away

Don't forget that the woman who smiles will have a skin more free from wrinkles than the woman who frowns. When wrinkles begin to appear it is a good plan to bathe the face once a day for awhile in a harmless solution made by dissolving an ounce of powdered saxolite in a half pint of witch hazel. This is remarkably effective in erasing the hateful lines, not only because of its astringent action which tightens the skin and thus irons out the lines, but also because of a helpful tonic effect which improves capillary circulation and nerve tone. There is nothing better for flabby cheeks or chin. Be sure to ask the druggist for the powdered saxolite.—Adv.

Overwork and Worry Often Cause Anemia

Leisure and indolence frequently lead to ill health, but overwork, like any other form of excess, saps the body's resistance until the way is paved for disease. When the blood becomes thin and weak the nerves fail to get the necessary nourishment. Anemia is frequently accompanied by acute disturbances such as nervous headaches, indigestion, neuralgia and lumbago. It is important, therefore, to keep the blood rich, and there is no better tonic to accomplish it than the remedy which Mr. Karl H. Rockwell, of No. 23 Lake street, St. Albans, Vermont, used and gladly recommends. He says:

"I was in a run-down condition for several months following a great deal of overtime work and I became so worn out that my friends began to remark on my appearance. I had severe headaches, my food distressed me and I was tired out after slight exertion and became very nervous.

"One day I read about Dr. Williams' Pink Pills in a newspaper and decided to try the remedy. In a month's time I was so much improved that I continued the treatment to build up a reserve of strength. I can hardly realize the change that has been made in me. I no longer have headaches and my nervousness has disappeared. I have regained my strength and eat heartily without distress. I have taken great pleasure in recommending Dr. Williams' Pink Pills to others for I have the greatest confidence in the remedy."

Dr. Williams' Pink Pills are sold by all druggists, or will be sent by mail, postpaid, on receipt of price, 50 cents per box; six boxes, $2.50, by the Dr. Williams Medicine Co., Schenectady, N. Y. The booklet, "Building Up the Blood," will be mailed free on request. —Adv.

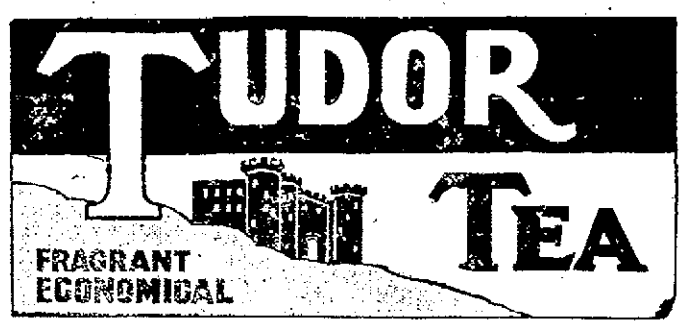

15,000 Dealers Are Selling This Famous Tea. Below is the list of LOWELL MERCHANTS where you can buy TUDOR TEA.

PATRONIZE them—and ask for Tudor Brand.

LOWELL

GOOLISHIAN BROS.
PEOPLE'S CASH MARKET
KINGSBURY'S MARKET
STEINBERG'S MARKET
H. P. CLOUGH
KEITH'S MARKET
CHENEY'S MARKET
STROUT'S MARKET
JOE ADAMS
A. MARTINEAU
T. M. McSORLEY
GEO. PERREAULT & SON
J. J. McCALLAND CO.
MAX RINDLER
A. BISSON
H. M. DEMERS
WM. PARENT
T. BARIBEAULT
R. ROBERTSON
MICHELIN MARKET
MUNN'S GROCERY
BARLOW'S MARKET
FAIRBURN'S MARKET
DICKSON'S TEA STORE
JOHN BURKE
M. HUGHES
FURLONG BROS.
E. ELDRIDGE
CENTRALVILLE STORE
GEO DION
J. A. GERVAIS
J. BEAUPARLANT
A. DUCHARME
JOHN CONWAY
H. MARA
GEO. MARCHAND
P. FORTIN
J. J. ALLARD
E. LAPLANTE
E. LAMARRE
MERRIMACK CASH MARKET
D. BELLEVILLE & SON
J. A. DESROSIERS
P. R. LANDRY
LIRETTE BROS.
GEO. CAYER
A. LAVOIE
T. BEAUDOIN
A. TESSIER
W. MARION
A. TOUSIGNANT
DOYLE'S MARKET
H. M. GERVAIS
J. MARCUS
JOSEPH BOSSE
POPULAR FOOD STORE
WILFRED BLOUIN
F. X. RIVET
H. J. LECLAIR
GEO. BYRON
F. DONOVAN
S. H. ROSTLER
B. ROSTLER
S. H. ROSTLER
S. HAGOPIAN
SPANOS BROS.
JOS. SILVA
J. H. BEAULIEU

LOWELL

C. PICARD
IDEAL PUBLIC MARKET
A. OSTIGUY
L. TOUSIGNANT
DAVID BOUVIER
DEPOT CASH MARKET
BEAUDRY MARKET
J. PROVENCHER
G. GARIEPY
VIGEANT'S MARKET
MATTHEW WHOLEY
J. A. FOURNIER
ED. SHEA
CURLEY'S MARKET
L. VALLAS
O. BERNARD
W. PIKULA
GEO. LYNCH
WM. ANSARA
JOS. MARTIN
McCARTHY BROS.
ARTHUR COUTURE
MRS. PRINDIVILLE
J. P. GEOFFROY
L. M. DAYON
FAMILY GROCERY CO.
C. H. WING
POWELL CASH MARKET
LOUIS FERRY
ALANSON GRAY
LINCOLN SQUARE MARKET
WM. HUSS
H. ORTNER
SAM ORTNER
M. ORTNER
M. J. DONOGHUE
M. J. DONOGHUE
JAMES SCALLY
UNION MARKET
JAMES MARATHAS
P. BASS
J. F. McKENNEY
LOUIS KAPLAN
GEO. H. NEVILLE
G. D. ETHRIDGE
JOS. CARPENITO
W. H. BROWN
M. O'LOUGHLIN
CONWAY'S MARKET
O. P. COGNAC
J. J. SULLIVAN'S CASH MARKET
RANDLETT GROCERY CO.
ED. P. DUFRESNE
JOS. W. GREEN
LORING KEW
SHAPIRO BROS.
CHAS. LAROCQUE
JOS. LIBERTY
LOWELL CASH MARKET
C. H. WILLIS
FYNE BROS.
FITZPATRICK CASH MARKET
THOS. L. REYNOLDS
THOS. EDGE
F. J. ALLARD
GEROW'S MARKET
FLYNN'S MARKET

LOWELL

SAUNDERS' MARKET
FRANK PINTO
S. ROSTLER
A. D. PUFFER & SON
GEO. A. BLAKE
M. E. REARDON
M. E. FIELDS
M. A. HERBERT
SMITH'S GROCERY
H. H. RUSSELL
COLUMBIA MARKET
C. GAUDETTE & CO.
LOYAL CASH MARKET
B. KAPLAN
H. J. BECHARD
APPLETON CASH GROCERY
H. KRAPLAN
JAMES McCANN
GEO. FERRIS
GEO. FERRIS
T. A. McCANN
MANHATTAN MARKET
A. WATSON
HIGHLAND MARKET
J. E. HARWORTH
LUSITANIA AMERICAN CO.
F. MAGUIRE
J. H. MURRAY
M. J. SULLIVAN
J. J. HIGGINS
WM. HARTLEY
A. TOUSIGNANT
GEO. PERHAM
F. S. PEABODY
JAMES F. FLOOD
WHELAN'S
S. T. BALL
CHAS. DEYNO
J. J. SULLIVAN
MAX NEWMAN
J. J. KELLEHER
GEO. LaBRANCH
P. BROADY
JAMES A. HOGAN
A. TOUSIGNANT & SON
MILES GROCERY CO.

SO. LOWELL

HARRY CUTTER
K. D. McKINNON
K. VIELLETTE
C. NADEAU

DRACUT

J. J. KIERNAN & SON
STEVENS & BOLTON
IDEAL MARKET
GEO. DUCEY

NO. CHELMSFORD

T. B. RILEY
NO. CHELMSFORD MARKET
E. F. Anderson Prop.
MISS M. VALENTINE
CHAS. F. SCRIBNER
S. H. ROSTLER

SHOULD SEND FOR SIMON B.

SALEM, May 6.—United States revenue officers arrested Samuel Forsyth of 43 Franklin street last night for operating a home-made whiskey still, which they found at his home, together with a quantity of whiskey.

Forsyth is 55 years of age and an engineer by trade. He is employed at the United Shoe Machinery company plant at Beverly.

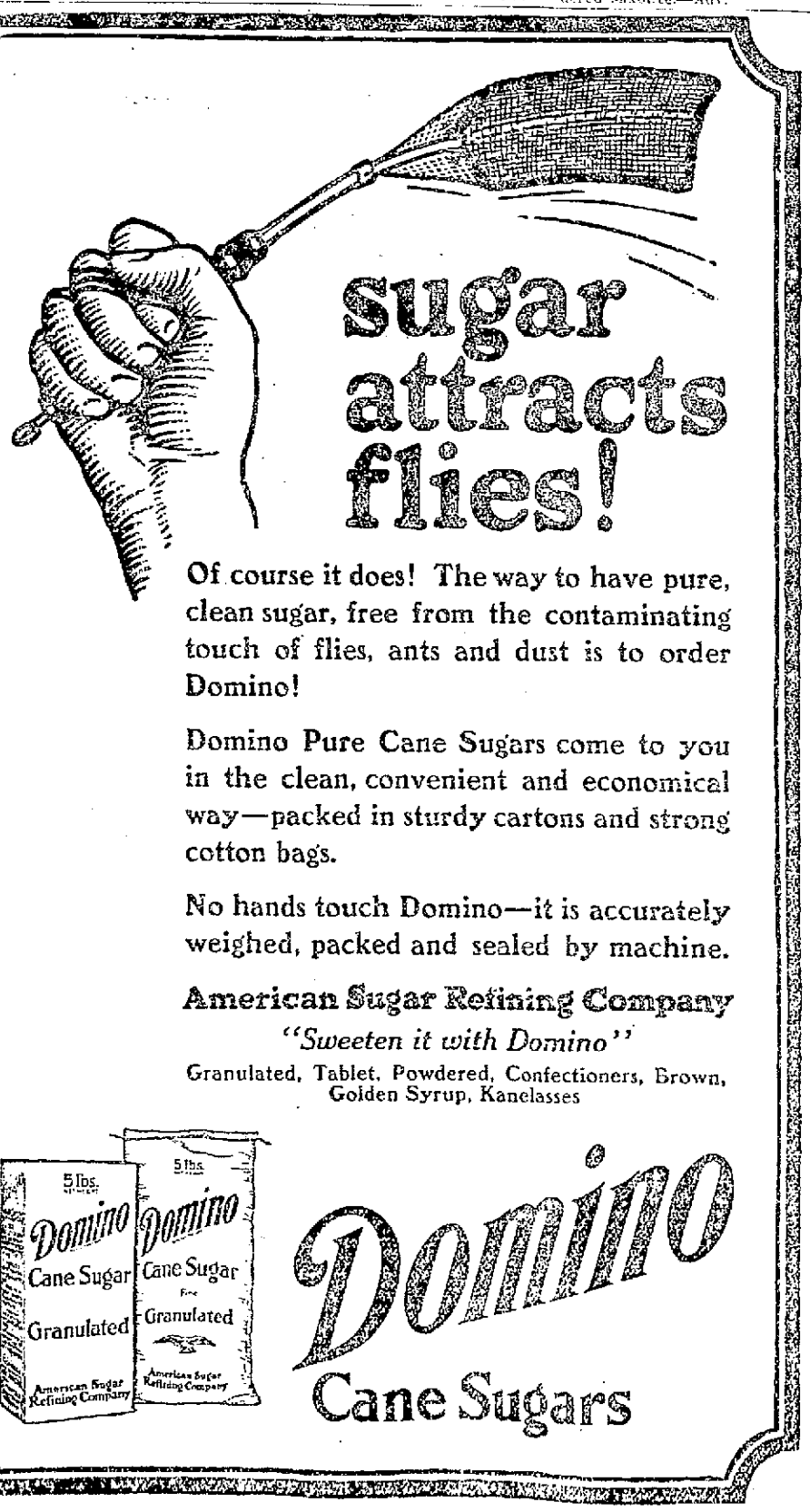

LIFT OFF CORNS

IT DOESN'T HURT

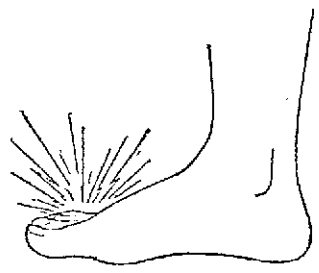

Get rid of every corn and callus for few cents

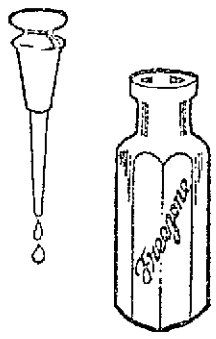

Drop a little Freezone on an aching corn, instantly that corn stops hurting, then you lift it right out. It doesn't pain one bit. Yes, magic!

Why wait? Your druggist sells a tiny bottle of Freezone for a few cents, sufficient to rid your feet of every hard corn, soft corn, or corn between the toes, and calluses, without soreness or irritation. Freezone is the much talked of other discovery of a Cincinnati genius.—Adv.

JUDGMENT

Sound judgment comes from experience and study.

Prescription compounding calls for judgment and other qualifications gained only by long practical service.

We employ three men, all with more than 25 years' experience as dispensing pharmacists.

HOWARD The Druggist; 197 Central St.

Closed Wednesday at 1:30

Small Pill
Small Dose
Small Price

CARTER'S LITTLE LIVER PILLS

FOR CONSTIPATION

have stood the test of time. Purely vegetable. Wonderfully quick to banish biliousness, headache, indigestion and to clear up a bad complexion.

Genuine bears signature Brent Good

RELIGIOUS GOODS

For those making the mission at St. Peter's

RICARD'S

133 Central St. Estab. 1894.

Spring Fever —What Is It?

THREE o'clock in the afternoon — and absolutely no "pep." You call it spring fever, but is it?

When you are constipated waste matter remains in the intestines, decays, forms poisons which are absorbed into your blood and carried by it to every cell in your body. When your cells are thus poisoned, of course you have no "pep."

Pills, salts, mineral waters, castor oil, etc., merely *force* the bowels to act, and make constipation and self-poisoning a habit.

Nujol is entirely different from drugs as it does not force or irritate the bowels.

Nujol prevents stagnation by softening the food waste and encouraging the intestinal muscles to act naturally, thus removing the cause of constipation and self-poisoning. It is absolutely harmless and pleasant to take.

Nujol helps Nature establish easy, thorough bowel evacuation at regular intervals—the healthiest habit in the world.

Get a bottle of Nujol from your druggist today and watch your "pep" come back.

Warning: Nujol is sold in sealed bottles bearing the Nujol Trade Mark. All druggists. Insist on Nujol. You may *suffer* from substitutes.

Nujol

REG. U.S. PAT. OFF.

For Constipation

"Regular as Clockwork"

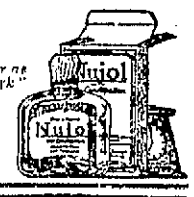

REV. FR. HUGHES DEAD

Head of Paulist Order in This Country Passed Away in New York

NEW YORK, May 6.—Rev. Fr. John J. Hughes, head of the Paulist Order in this country, died in a hospital here early this morning.

Lowell's Own Artillery Unit

Continued

history last evening when a welcome home banquet and reception gave commanding officers, relatives and friends a chance to say kind things about the gallant deeds of Battery F and to show just how warm a place it held in the hearts of Lowell people.

It was no wonder then that the armory last evening seemed to breathe an atmosphere which was in perfect accord with the magnetic softness of the early spring air without. The 400 or 500 people who gathered under the clusters and banners of the national colors all entered into the spirit of joy and thanksgiving that the battery had come through its terrible ordeal so gallantly and with comparatively so few casualties.

Battery F auxiliary was the hostess of the evening and the guests included besides the boys themselves, Col. J. F. J. Herbert of Worcester, commanding officer of the 102d Field Artillery; Mayor Perry D. Thompson, Otto Hockmeyer, the "father" of the battery; Capt. W. C. MacBrayne, Lieut. George Emsley, Lieut. Dunbar and Lt. Brown, all former officers of the unit, and Chaplain Stackpole of the regiment. An unexpected but heartily welcomed visitor was Congressman John Jacob Rogers.

Wholly informal was the affair from beginning to end. Shortly after 7 o'clock the march to the tables began, headed by Col. Herbert, Mr. Hockmeyer and Mayor Thompson with their partners. They made their way to the head tables and seated with them were the officers of the auxiliary and former officers of the battery.

Albert Edmund Brown was on the job as usual and the banquet was preceded by the hearty and lusty singing of "The Star Spangled Banner," and various appropriate popular numbers. Chaplain Stackpole then said grace. Soon everybody was busy on a menu served by the D. L. Page Co. that contrasted in every way with the army rations that a few months ago were the only delicacies of the fighting men.

When the tables had been cleared away, Mr. Hockmeyer called to order and paid a high compliment to the ladies of the auxiliary, who had worked so unceasingly in behalf of the battery while it was away. He said that he was proud of his unique honor in being termed the "father" of the outfit, but that the real credit was due to the auxiliary. In conclusion, he asked for three hearty cheers for the auxiliary. And when they came there was plenty of "heart" behind them.

A typical military man who seemed capable of inspiring both love and respect was the next speaker, Col. Herbert. He was given a rousing ovation. His talk was not long-winded nor of the blatant paens-of-praise kind. It was a simple, straight-from-the-shoulder talk with plenty of snap and heaps of appreciation for the man's work done by the lads in front of him. He said that he could not refuse the call to come to Lowell any more than he could fail to heed any other duty. He, too, paid a glowing tribute to the battery auxiliary, and said that both the battery and himself owed much to that organization. It was plainly evident, he assured his listeners, that the boys of the battery would ever remember what had been done for them in their darkest days.

Of the work of the battery itself he was most proud. The most efficient artillery unit on the American front, he termed it, and then added that that meant the most efficient artillery unit in Europe. Cheers greeted this announcement. His opportunity to be first the battalion and later the regimental commander of the Lowell battery he deemed a proud privilege. He was of the firm opinion that the record of the battery was due in no small measure to the splendid support furnished it by the people at home. In conclusion, he expressed the gratitude of the officers of the regiment for what the auxiliary had done.

A telegram of regret at his inability to be present was read as coming from Capt. Cover, commander of Battery F. Then there was a session of cheers for the various officers and Col. Herbert and his men gathered in one corner of the building for an informal discussion of their experiences in France.

Dancing was started with Savage's orchestra furnishing the music and a number of additional couples came in to enjoy it. After a few numbers had been given, Congressman Rogers made his appearance and was given a hearty reception. The dancing ceased for about 10 minutes while the congressman spoke in a congratulatory tone and then it continued until well into the morning hours. Paul O'Loughlin entertained at various intervals with songs.

The officers of Battery F auxiliary are: Mrs. Sumner H. Needham, Miss Pauline Potter, Mrs. George Emsley, Miss Hazel Shirley.

The banquet committee was: Mrs. John Cronshaw, Miss Sarah Muir, Mrs. C. Nickerson, Miss Margaret C. Hyde, Mrs. Herbert Bigelow, Miss Cora Garnett, Mrs. Alfred Armstrong, Miss Pauline Potter, Mrs. C. Udell, Miss Hazel Shirley, Miss Laura Howard, Miss Elsie Gunston, Miss Florence H. Armstrong.

Stomach Torture Gone; First Sleep in Three Months

Mr. Heinricks Was Ready To Give Up—Then He Found How To Regain Health

"The first sleep I had had in three months was on the second night after I began using Milks Emulsion. I had had a bad case of stomach trouble and constipation for years and was ready to give up. I was troubled with gas, dizziness, bloat after eating, gnawing sensation, and cramps in the stomach. Milks Emulsion was a God-send to me, and I want everyone to know about a medicine that will cure cases like mine."—C. E. Heinricks, 702 S. Alabama St., Indianapolis, Ind.

Mr. Heinricks and thousands of other former sufferers from catarrh of the stomach, indigestion and bowel troubles, have found that Milks Emulsion gives prompt relief and real lasting benefit.

Milks Emulsion is a pleasant, nutritive food and a corrective medicine. It restores healthy, natural bowel action, doing away with all need of pills and physics. It promotes appetite and quickly puts the digestive organs in shape to assimilate food. As a builder of flesh and strength, Milks Emulsion is strongly recommended to run-down nervous people, and it has produced amazing results in many cases of tuberculosis of the lungs. Chronic stomach trouble and constipation are promptly relieved—usually in one day.

This is the only solid emulsion made, and so palatable that it is eaten with a spoon like ice cream. A truly wonderful medicine for weak, sickly children.

No matter how severe your case, you are urged to try Milks Emulsion under this guarantee: Take six bottles home with you, use it according to directions and if not satisfied with the results, your money will be promptly refunded. Price 60c and $1.20 per bottle. The Milks Emulsion Co., Terre Haute, Ind. Sold and guaranteed by Fred Howard.—Adv.

This Leaves the Skin Free From Hairy Growths

(Toilet Talks)

A simple method for completely removing every trace of hair or fuzz is here given. This is painless and usually a single treatment will banish even stubborn growths. To remove hairs, make a thick paste with some powdered delatone and water, spread on hairy surface and after about 2 minutes rub off, wash the skin and the hairs are gone. This method will not mar the skin, but to avoid disappointment, be certain you get delatone.—Adv.

Named for the Maker of Old Glory

BETSY ROSS BREAD

What's in a name? That all depends. A name may be an empty thing, or it may stand for high principle and great achievements. A name is a mere label, but after it has belonged to such a man as Washington or such a woman as Betsy Ross—it becomes fraught with meaning and inspiration.

Not without due forethought did we name our newest bread for Betsy Ross, the maker of Old Glory. We realized that a food product so named must be a credit to our business—and of such quality as to do honor to its honored title. But our plans for our new loaf justified us.

What Quality Means in Bread

BETSY ROSS BREAD is strictly high quality bread, in every way. To many people, bread is just bread, but that is because they do not know the facts.

If you could ask a miller how many grades of flour he makes you would learn that the price varies nearly $2 per barrel between the cheapest and best grades.

If you should inquire regarding so common an ingredient as salt you would learn that salt ranges from $9 to $20 per ton in price.

Again, one bread may contain milk averaging high in butterfat, while much bread contains no milk at all.

BETSY ROSS Bread is made of the best quality ingredients, throughout, and is made in our "sunlight bakery," under the most sanitary conditions and by the most expert bakers.

Ask for BETSY ROSS Bread today, and see for yourself what we mean by a quality bread.

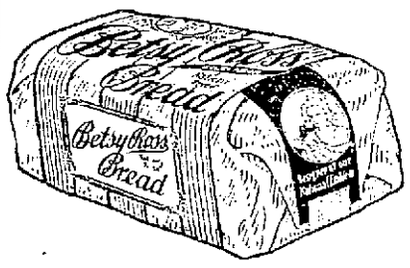

MOREHOUSE BAKING COMPANY

"The Sunlight Bakery"

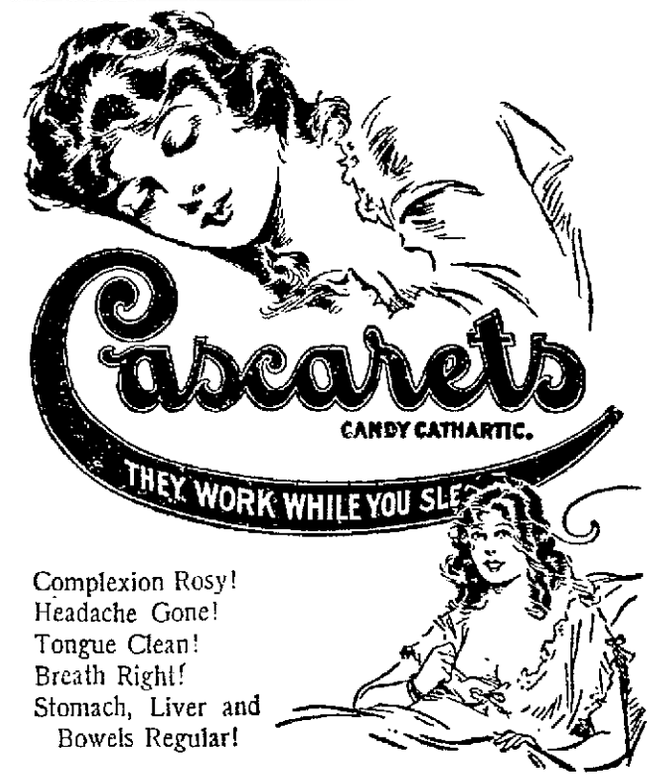

Complexion Rosy!
Headache Gone!
Tongue Clean!
Breath Right!
Stomach, Liver and Bowels Regular!

DENTISTS

The advent of Dr. Ed. M. Ryan to our offices affords you the services of three competent, reliable Dentists and their prompt attention.

Drs. Masse & Blanchard

16 RUNELS BLDG., MERRIMACK SQ.
Office Hours: Daily 9 A. M. to 9 P. M.; Sundays 10 A. M. to 1 P. M.
Telephone 5155

AMUSEMENT NOTES

KEITH'S THEATRE

Because of a railroad wreck Tarzan, the unknown, did not appear at Keith's two performances yesterday, but a telegram read from the stage last night assured the local manager that he would arrive in Lowell early today. Of course, last night's audience would liked to have seen Tarzan inasmuch as he was scheduled to appear as a headline attraction, but several other first rate acts adequately took up the attention of the usual Monday night critics and the show was given a hearty stamp of approval and recommendation. We missed "Tarzy," but liked the rest of the bill well enough to forgive him in his wrecking stunt.

A sweet zephyr from the easy rolling Pacific blew down through the orchestra chairs when Leona Stephens and Len Hollister began their quiet but highly entertaining little skit, "Out in California," and before the act finished one could almost catch the smell of orange trees in bloom and hear the faint rustling of a soft breeze through the palms. Miss Stephens and Mr. Hollister live out Hollywood way and they have made a typical California bungalow their stage setting. With such a bungalow, of course goes all the enhancing western scenery and the effect was most restful. The act itself runs along quiet comedy and musical lines, very much all right, and very much to the liking of last evening's audience.

Not every Tom, Dick and Harry can step out before a crowd of people and put over a good story, be it regular or in dialect, but we doff our hat to Frank Mullane, "musical scales and humorous tales." His Irish and Hebrew stories, always with a real point sticking out in plain sight of all, caused him to be recalled time after time, and along with his story telling he can sing most acceptably and scored a pronounced hit when he told what would happen "when the fighting Irish come home." He is an accomplished monologist.

The Amoros Sisters in song, dance, mirth and physical culture demonstrations cover a broad field of endeavor, and cover it well. They vary their act with lightning rapidity and they are as full of action as Russia is of Bolshevists. The trapeze work of one of the sisters is as good as any seen here for some time and the ground work of the other is daring and smart.

Al and Harry Klein spill a lot of comedy stuff which seemed to please last night. Their line is not absolutely new but they dispense the "nut" stuff as well as any pair on the circuit. Mae Arbrey and Estelle Riche take a Venetian Romeo and Juliette scene as their feature and also dance charmingly. Frank Mackey with his banjo opens the bill very musically and plays this instrument right into the hearts of his audience. He does not stop at the popular boundary, but goes right over into the classics and last night gave a bit of Carmen that was finely done.

A comedy picture and the Kinogram News Weekly help to round out a most satisfying program. For seats 'phone 23.

LOWELL OPERA HOUSE

"Old Lady 31," a comedy-drama of today from the pen of Rachel Crothers, was presented before most appreciative audiences by the Emerson players at the Lowell Opera House yesterday afternoon and last evening. The play is in three acts and a prologue and was but recently released for stock production. "Old Lady 31" is a play that gives a capable company an excellent opportunity to score heavily.

The play is distinctly out of the ordinary. The settings are elaborate, the acting splendid, and all other details are carried out in a manner that reflects great credit on the management and players. Not the slightest hitch was noticeable at last evening's performance and all members of the company gave their parts excellently.

Can you imagine one lonesome man living in an old ladies' home, surrounded by 30 crabbed and sour old maids? That's what Julian Noa, or Abe—to give him his "stage name"—does this week. And the funny part of it is that he gets away with it, and so he becomes "Old Lady 31." Perhaps it was because Angie was there with him. Angie, who is Miss Jane Salisbury again after the show, was Abe's wife, and when Abe started off to take her to the old ladies' home and himself to the poorhouse, the trip ended by both of them settling down in the home. Just how Abe and Angie got along and how they finally found their happiness waiting for them makes one of the sweetest stories, and the funniest as well, that has ever been told.

Others who are taking part in this pleasing little play are Miss Louise Gerard-Huntington, Miss May Gerald, Miss Florence Saxon, Miss Elizabeth Holland, Miss Elizabeth Ferris, Arthur Buchanan, Miss Alice Glennister, Mrs. Louise Gerard, Arthur La Rue and Kerwin Wilkinson.

THE STRAND THEATRE

Two of the most delightful screen productions, "Out of the Fog" and "Spotlight Sadie," are being given at the Strand theatre for the first three days of the week. In the former is featured the great Russian film star, Madame Nazimova, while in the latter the title role is being sustained by Mae Marsh, another film actress of wide reputation. In addition to these two wonderful plays there is also a most delightful Mutt and Jeff comedy as well as very interesting films of current news events, while the musical numbers are most enjoyable.

"Out of the Fog" is an adaptation from Nazimova's great stage success, "Ception Shoals," and is one of the most clever screen productions shown in this city in a long time. The play is staged in a little fishing village in New England, where Faith, the sister of Job Coffin, known throughout the country for his narrow and harsh outlook on life, and his bigoted religious tendencies, falls in love with a young fisherman. Before the couple can be married the young fisherman is lost at sea and Faith gives birth to a daughter, Eve. The brother deems the young mother and her babe to perpetual solitude on a desolate island in the Caribbean sea. Faith, in despair, commits suicide and Eve is left alone with her uncle. Little Eve grows to beautiful womanhood until romance and adventure come to her when a yacht is stranded on the treacherous shoals in a dense and blinding fog. A young American, the owner of the yacht, comes into her life and from then on the happenings are very interesting.

"Spotlight Sadie" deals with a chorus girl whose sweetness and innocence are made capital of by the management of the musical company of which she is a small part, with the result that she is heralded far and wide as the "saintly show girl." Stories are told of her fondness for reading a prayer book while waiting for her cue in the rear of the stage, and when her lover learns that it is true he is convinced of her high character. Later, however, he is made to understand that it is part of her role and when he sees her at a notorious cafe, where she has gone in response to a false message from a friend, his worst suspicions are realized. Then the play is brought to a climax that is most satisfactory and pleasing.

The Universal Weekly shows interesting scenes taken at Brest, France, the great American camp, during the war, while other enjoyable scenes are also thrown on the screen. The comedy is of the laugh-a-minute type, while the vocal selections by Miss Mildred Elford, the week's soloist, are very commendable. The organ recital is also delightful.

Takes Work out of Washday

KLEANALL

The Perfect Washing Compound
25c
a Can Enough for 40 Washings
Grocers
Druggists, General Stores, Everywhere

THE LOWELL SUN

JOHN H. HARRINGTON, Proprietor

SUN BUILDING, MERRIMACK SQUARE, LOWELL, MASS.

Member of the Associated Press

The Associated Press is exclusively entitled to the use for republication of all news dispatches credited to it or not otherwise credited in this paper and also the local news published herein.

BEING, "IN ON THE GROUND FLOOR"

Is it worth something to be "in on the ground floor?" Read this and decide. We have a certain 800 old bank here in Lowell that is now conducting a large volume of business in its ground floor banking rooms. It has been a good bank and of the best standing and reputation. However, banks in general, being rather human, are inclined to look down on the so-called "upstairs banks."

Taking this for what it is worth, this heretofore "upstairs bank" has determined that shortly it is to be a ground floor bank. And to become such it has got to spend nearly $200,000 to remodel its building. You will thus note the importance this bank attaches to being in on the ground floor.

Is it worth something to be "in on the ground floor" in the matter of having the right kind of advertising and having your ad appear in the right kind of a medium? The few business men we include that it is. And having thus come to this conclusion they have no time lost space in a real "ground floor proposition."

THE SUN

Lowell's Greatest Newspaper

G.O.P. MANOEUVRING

There seems to be an agitation throughout the country in favor of a referendum on the adoption of the League of Nations. A referendum is impracticable and useless except as an expression of public sentiment. It is the United States senate that will have to ratify the League of Nations; and the question is one on which it should be very easy to reach a patriotic decision, provided partisanship be excluded.

We have heard of some state legislatures that are going to endorse the new covenant of the League of Nations as worthy of ratification. Such action is voluntary and serves only to inform the senators from such states as to the trend of public opinion.

The covenant and principles of the League of Nations have been so fully discussed that there should be no misunderstanding at this late day.

Senator Lodge, we understand, still clings to the idea that political capital can be made out of opposition to the league. President Wilson has secured practically all of the material amendments proposed so that there is little room left for actual criticism. For these the republicans will claim the credit.

The only duty, it seems to us, now devolving on the senate in regard to this whole question, is to go ahead and ratify the league so that we shall have an opportunity to attend to other business without further delay.

The business of the country has been held up, first as a result of republican obstruction and, second, because of the criticism of the League of Nations. It is important that the peace treaty be signed as soon as possible. The world awaits the final declaration of peace before going ahead with the work of reconstruction. Other countries are suffering from delay as well as the United States, and it would be a very serious matter if the treaty should be held up in the United States senate through opposition from any motive that is not entirely justified.

Judging from expressions of opinion from men high up in the republican party, it is evident that there is little sympathy with Senator Lodge's plan to have all the senators stand by him in whatever policy he means to adopt in opposition to the league or for the purpose of harassing the administration.

When President Wilson returns, we presume he will deliver a few addresses upon the treaty and upon the League of Nations which will help to clear the atmosphere on the whole subject. After the assembling of congress, it is hoped that business rather than politics will engage the attention of the members, and that there will be prompt action looking to a general resumption of business, together with an effort to provide suitable employment for the soldiers throughout the nation.

VICTORY LOAN

The race for prizes up on the Victory loan is growing very short. Lowell is rather behind on her quota so that active work will be needed for the remainder of the week. It is noticeable that the number of subscribers is not nearly equal to that in the former loan drives. This may be explained from the lack of employment and the fact that in many cases wages have been reduced.

In spite of all unfavorable conditions, however, Lowell must do her part and do it on time. We feel that there will be a garrison finish, so to speak, in the final stage of the drive. The banks usually come to the rescue in such cases; but there are wealthy citizens who can afford to contribute very much more than they have done.

There are undoubtedly thousands of indifferent people throughout the city who can afford to buy a bond and it is to be hoped that they will help the city to make a good record by coming forward to subscribe, even though they can afford to take but a $50 bond.

Thus far, the banks have been the chief subscribers, due no doubt to the fact that this loan is a better business proposition than any of the others. The Victory notes at 4¾ per cent, with a four year maturity term, in the opinion of the ablest financiers of New England, will sell at a premium within six months after their issue. The man who has the capital to spare will make no mistake in following the example of the banks by putting his money in Victory bonds.

HOARDING UNTO DEATH

With the Victory loan drive going on, a little story is timely.

The story is a simple little fact statement, with its own moral.

A few weeks ago there died in this country a man of wealth.

He was a civic leader.

He had taken most active part in the various patriotic drives, and his insistence on the liberality of others to their nation's needs in time of crisis was as untiring as it was patriotic.

Full of good words he died, and the other day we saw the official appraisal of his estate.

Among his assets they discovered one lone war savings stamp, of the value of four dollars and some odd cents, and Liberty Loan bonds aggregating the interesting total of $1000.

And these were of the third issue.

Faith without good words is dead.

We are concerned by reading that this estate must pay Uncle Sam a million dollars in taxes, and that another third of a million will be taken by the state where he made his millions.

Would it not have been better had this man loaned more of his money to the government than have the tax collectors come down to seize a large portion of it and take it over without any promise of return?

We surmise there are many men of wealth pursuing that same policy in the present war loan drive.

DEBT TO BELGIUM

It seems that the Belgians do not feel that the peace treaty offers them sufficient guarantee for their future safety and full reparation for the barbarities inflicted upon their country by Germany. The whole world is in sympathy with Belgium with the exception of the central powers. We believe that the allies are sincerely determined that so far as it is possible, Belgium will be compensated for what she has suffered during the war and even rewarded for her gallant stand from the first gun fired in 1914 until the last was heard on Nov. 11, 1918. King Albert and his people took a noble part in the war and but for the resistance they offered when Germany first set out in all her power for Paris, the French might have been unable to stem the onset in time to save their capital. The civilized world owes a debt of gratitude to gallant little Belgium and her heroic king. Belgium may rest assured that if her liberty or her domain should be threatened in the future, her old allies would spring to her defense in order to protect her and to show how worthy are the Belgian people of the gratitude of civilization.

Do you suppose the grace and the significance of French courtesy sinks in on the German peace delegates as they recall that after tendering their credentials to the allies, Jules Cambon of France, proposed that the credentials of the allied commissioners be tendered to the Germans? A delicate and tactful thing to have been done at an exceedingly trying time.

It will not worry the average man as to whether corsets are to be regarded as an interior or exterior garment, a question said to give dry goods merchants some worry in the matter of adjusting taxes. What may worry the average paterfamilias is to keep madam as nicely corseted as the American woman deserves to be. It is the price of things that wrinkles the male brow.

We predict those German publishers who expect to realize a sum in the vicinity of $250,000 for the foreign publishing rights of a book to be written by Admiral von Tirpitz and two associates, will not be kept very busy rejecting bids from abroad. Tales by murderers have never been much in demand in the more civilized countries of the world.

It is said that the number of emigrants leaving New York port has increased so that it is now averaging 2000 per day and the average amount they take away is $2000. This is cited as proof that we are a great country. We admit it without further delay and possibly the more of the people who will leave us will in fact increase our greatness.

It would certainly seem as if the physicians at Canaan, N. H., should be congratulated on their skill as healers. In five months, in that busy little factory town, there has not been a single natural death of a man, woman or child. Who knows a better civic advertisement that Canaan could have.

How'd you like to own stock in the New York Giants or the New York Yankees? Mayor Hylan has signed the new Sunday baseball ordinance under the provisions of which professional baseball may be played in New York Sundays after 2 p. m. It is the most interesting New York news we have heard in about two weeks.

It is intended to have coffee houses—possibly some such places as were popular in London in Dickens' time—take the place of the doomed American saloons. Any uplifters who have this in mind ought to study our Market street coffee houses, which are usually scenes of orderly sociability.

Mightn't those Zoo club minstrels have scored one more laugh if Mr. Bones had said to Mr. Interlocutor, "The hardest job in the world has just been given to me," and when Mr. Interlocutor had asked him what it was, replied, "I got to solicit contributions towards buying Mr. Burleson a loving cup?"

Regrettably but impressively enough, the appearance of bright little yellow dandelion blossoms on lawns reminds many of us of the merits of dandelion as a delicious vegetable and of the dandelion wine furnished by our mothers as a spring tonic.

A proud Vermont contemporary inquired blandly, "The V in the loan poster stands for Vermont, doesn't it?" All of us know the contrary, but if the big V did stand for Vermont, it would stand for a state that went over the top promptly and with high speed towards subscribing its quota.

A hotel in North Carolina, his native state, has been named the O. Henry hotel. If that hotel could afford to provide a set of the O. Henry stories for each guest room, we would regard it as one of the nicest hotels we know of.

The trouble with the radical is that he hasn't sense enough to realize that the man who directs the job usually works harder than the man who handles a part of it and is entitled to as much consideration.

The conference has decided that the Huns must hand over every person within their borders guilty of "acts in violation of the laws and customs of war." What will become of the little children left in Germany?

Men and nations are constitutionally incapable of seeing the truth if it promises to cost them something or help an enemy.

RHEUMATICS LIMBER UP

Get-Rid of All Stiffness and Soreness

Men and women who suffer from the pains and aches of rheumatism, this is for you! Get rid of stiff knees, painful, swollen feet, knotted fingers; oil up your joints, loosen up your muscles, throw off years of suffering! Yes, you can do it! No matter how many failures you have made.

Here are the simple directions: Go to your druggist and buy a bottle of "Neutrone Prescription 99"—take it as directed — within twenty-four hours you'll note the good effects—take it faithfully for a couple of weeks—then Presto! You're feeling ten years younger. You're moving around comfortably, your pains and aches have disappeared—weather conditions don't affect you—you're well again!

Thousands of cases are recorded where "Neutrone Prescription 99" has worked marvelous cures. We want to spread its fame everywhere; we want to put it within the reach of everybody. Get a bottle—you'll say it's the best investment you ever made.

Fred Howard, the druggist, Routhier & Delisle, druggists, Lowell Pharmacy and leading druggists everywhere.

THE MAN ABOUT TOWN

One of the real, unadulterated joys of living in this hectic age is having to move from one dwelling to another. Not that we are moving ourselves, but the statement we overheard a day or two ago, that there is not an inch of storage room to be had in Lowell, brought us to the realization that houses, flats and apartments are "terrible" scarce and many folks are going into the lightest sort of light housekeeping. But even that presents its problems now with the scarcity of storage space, and Victory garden plots may be converted into tent cities if the scarcity continues. Other cities are similarly fixed. New York city is building huge storage warehouses covering acres and acres, and court proceedings in Gotham have resulted in a ruling that landlords cannot eject tenants along upper Broadway and Riverside drive without giving them at least a week's time in which to find new abodes. The tenants took their grievances to the courts as they said they would be forced to pitch tent homes if some step was not put to the general elections without notice. No such drastic action is anticipated here, but the housing problem is more or less serious and most vexing to those who are obliged to make changes.

It is very probable that the initiative moment for a big "Welcome Home" celebration for the French-speaking soldiers and sailors of the city will be taken at a meeting of the C.M.A.C., which will be held this evening in the quarters of the organization in Pawtucket street. The purpose of such a celebration, I am informed, is to show the public of Lowell what active part the French-speaking young men of this city have taken in the great world war, for the promoters of the proposed event point with pride to the fate that over 1300 young men from St. Joseph's, St. Louis' and Notre Dame de Lourdes' parishes have cheerfully responded to the call of Uncle Sam and donned the uniform. The plans of the celebration have not yet been broached out, but it is believed it will be in the form of a street parade, outdoor exercises and banquet. It is also being planned to make the event a notable one in the history of the local parishes, and make the affair even more elaborate than the last St. Jean Baptiste day celebration held in this city. It is understood that several of the local French fraternal and social as well as church societies are already interested in the project and that their representatives are now waiting for the moment that the C.M.A.C. will start the ball rolling. This celebration, it is understood, will in no way interfere with next Saturday's celebration in Centralville, nor with that proposed by the municipal council.

Undoubtedly a great many readers remember the avalanche of fur coats that came upon Lowell last winter. High wages and seemingly plentiful fur gave every mother's daughter—almost—an opportunity to invest in one of the heavy habiliments and then to swagger down town in the full pride of being well dressed. Today you don't see a one on the street, they are not needed, but the question is where have they gone. The local furriers can give one a little light on this question as well as the storage houses. It looks now as though there would be more furs stored away this summer than ever before and the storage people are preparing for it. Once an inquisitive little moth begins to get familiar with a fur coat it doesn't take long for the garment to reach a very depreciated stage and the storage people, of course, are the best guardians against this danger. The month of May, a local furrier says, is the great month for storage and the volume of heavy business is just beginning. It will be interesting to find out at the end of the month how many fur coats have been stored away this spring in comparison with last year.

BACK LIKE A BOARD? IT'S YOUR KIDNEYS

There's no use suffering from the awful agony of lame back. Don't wait till it "passes off." It only comes back. Find the cause and stop it. Diseased conditions of kidneys are usually indicated by stiff lame backs and other wrenching pains, which are nature's signals for help!

Here's the remedy. When you feel the first twinges of pain or experience any of these symptoms, get busy at once. Go to your druggist and get a box of the pure, original GOLD MEDAL Haarlem Oil Capsules, imported fresh every month from the laboratories in Haarlem, Holland. Pleasant and easy to take, they instantly attack the poisonous germs clogging your system and bring quick relief.

For over two hundred years they have been helping the sick. Why not try them? Sold everywhere by reliable druggists in sealed packages. Three sizes. Money back if they do not help you. Ask for "GOLD MEDAL" and be sure the name "GOLD MEDAL" is on the box.

SEEN AND HEARD

Most of the Zoo club patrons were "simply wild" about the show.

First we long for warm weather and when it comes we grumble because of the heat. Can you beat it?

Benny Leonard knocked Willie Ritchie into 13 thousand fat bills. Getting pushed into an income tax isn't so hard to take!

Did you know that in the jaw of a shark there's enough fine grade oil to keep your watch wheels spinning for the next 10,000 years?

"My husband won't listen to reason," she sobbed.

"Oh, boy, and so few of us married guys ever get a chance," he replied mournfully.

Al Bight says he has noticed a man will yell himself hoarse applauding a two-base hit, but he won't pay much attention to a cop who gets all hanged up fighting a bunch of highwaymen.

People in Siam are cautious about getting into debt. When a debtor is three months in arrears he can be seized by the creditor and compelled to work out his indebtedness. Better postpone that trip to Siam.

You've heard about one train trying to run through another on the same track, and of Red riots, and cyclones, and things like that, but have you ever stopped to think what a fearful commotion would result if Mr. Vaukinghouclenstrainhousenbonghenklatzer of Madison, Wis., were to meet Mr. Pappatheodorekoummountouregeotopoulos of Chicago, Ill.

Some have a tough time of life. Some don't get three meals a day, and others "haven't a thing to wear" and a party invitation has just come in. Some have to live in Russia, and others know what you mean when you say—Such is life in New Jersey. Under a law passed in 1798 managers of five movies in Passaic, N. J., were fined $1 each for "breaking ye Sabbath in ye ungodly fryvolous manner" with Sunday shows.

"Lizzie" and "Haco"

Boston is all aflurry over a couple of parrots, "Lizzie" and "Haco" by name. "Lizzie" laid two eggs. They were parrot eggs, of course. It was the first time in 18 years "Lizzie" had done that. They pinned a medal on her. Then along comes "Haco."

This parrot went and laid four eggs, also parrot eggs.

Its owner claimed the $500 prize offered by the best laying parrot. The trouble is in the courts at the present moment.

The tea party Boston once pulled off is now playing second fiddle from the Back Bay to the commons. "Lizzie" and "Haco" are in the saddle, with "Lizzie" two eggs behind.

The Intelligent Reader

The Fourteen Points which Wilson made?
Just for the moment, I'm afraid
I can't recall them, quite.
Leave such to Students of the schools,
But on the latest baseball rules,
Believe me! I'm all right.

The Covenant of Nations? Yes,
It sounds all right, or so I guess;
Fact is, I haven't read it.
I mean to, but these hustling days
'Most make me miss the Comic Page;
Me busy? Well, you said it.

Say! How'd you like to be those birds
To read a hundred thousand words
Of Treaty, sour and solemn,
Before they sign it? It's a crime!
I don't see how they find the time
To read the "Love-Lorn" column.

True, these are times to make one think,
The world is toppling on the brink
Of serious digressions,
But what can one poor mortal do?
I barely manage to get through
Those various "Confessions."

I skim the headlines every day;
I'm forced to judge the news that way,
Its drift and its direction;
But oh! on evenings how I love
To make a careful study of
The whole, big movie section!

—Edmund Vance Cooke.
(Copyright, N.E.A. 1919.)

ANTI-ALCOHOLIC EXHIBIT AT Y.M.C.A.

Beginning today and continuing for two weeks an anti-alcoholic exhibit will be conducted in front of the Y.M.C.A. building in Merrimack street, by Miss Edith M. Wills, field secretary of the Scientific Temperance federation. It is a part of an educational campaign for the purpose of arousing public sentiment in favor of the prohibition amendment. Miss Wills will show figures in substantiating her claim that alcohol is a habit-forming drug and dangerous in effects on society. She is regarded as an expert for the important part she has taken in temperance work, and had charge of the first large anti-alcohol exhibit in the country, at the international hygiene congress held in Washington in 1912.

Robert H. Magwood, a recognized authority on the alcohol problem, and who has made special study of the questions of license, prohibition and substitutes for the saloon, also is in the city and will do intensive educational work while the exhibit is in Lowell. The exhibit appears here under the auspices of the Massachusetts Anti-Saloon league, and the educational campaign, of which the exhibit is a part, is directed by Rev. Lyman V. Rutledge, educational secretary of the league.

A local honorary committee endorsing this campaign is under preparation, and it includes among others: Jude C. Wadleigh, Prof. L. A. Olney, A. D. Milliken, Thomas H. Elliott, S. H. Thompson, Mrs. Walter Perham, Mrs. Edward B. Carney and Dr. Geo. L. Van Doursen.

Cadum Ointment for Skin Troubles

It stops the itching at once and is very soothing and healing wherever the skin is irritated or inflamed. Much suffering from skin troubles may be avoided by the timely use of this wonderful remedy. Cadum Ointment is good for eczema, pimples, blotches, chafings, piles, rash, scabs, ringworm, sores, burns, etc.

[Cadum Ointment is a French preparation made in America from the original formula]

ATHLETIC UNION SUITS

Light, sheer, comfortable.

Munsing Union Suits of fine woven fabrics—perfect in fit...**$1.50**

Munsing Union Suits of knitted fabrics—made in all proportions—to fit all men—in Spring and Summer weights, **$2.00**

SHIRTS FOR $1.00

and it is practically certain that shirts of the quality advertised today will sell for a much higher price in the fall.

These shirts were contracted for several months ago—from one of our best manufacturers—the materials are madras and fine percale—patterns are new and refined—fit is perfect—a fair price today would be $1.50, but this lot will be sold for **$1.00**

HUNDREDS OF MEN

have been attracted by our sale of

FINE SILK LISLE HOSE

3 Pairs for $1.00

These are uncommonly fine qualities—exactly such as sell regularly for half a dollar a pair.

Made with double soles, double heels and toes, assuring good service.

All new Spring colors as well as black and white.

Everything that man or boy wears.

PUTNAM & SON CO.

166 CENTRAL STREET

WEDDING ANNIVERSARY

A very enjoyable time was held at the home of Mr. and Mrs. Frank Roarke, 71 Bowers street on Sunday afternoon, on the occasion of the fifth anniversary of their marriage. They were the recipients of many beautiful gifts including cut glass, china and wooden ware. A musical program was enjoyed which included piano solos by Miss Elizabeth Powers and Miss Mary Shugrue; solo by Mrs. Helen O'Brien and recitation by Miss Dorothy Quigley. The affair was arranged by Mrs. Mae Shugrue, the well known matron of the Opera House, and the presentation was made by Mrs. Della Custer. Mr. and Mrs. Roarke, though greatly surprised, thanked their many friends very gracefully. A buffet luncheon was served and the party broke up at a late hour wishing the couple many years of happiness and prosperity.

Used for 70 Years

Thru its use Grandmother's youthful appearance has remained until youth has become but a memory. The soft, refined, pearly white appearance it renders leaves the joy of Beauty with you for many years.

Gouraud's Oriental Cream

A Mother Needs All Her Strength to Do Her Part

A MOTHER must give her whole day to her children—to guide them and guard them, and in thought and action prepare them for the place which they are to occupy in life. Such devotion calls for vitality, energy and indomitable strength.

ANAEMIA (or poor blood) exhausts the vitality, lowers the energy, destroys the strength. And this destructive disease is oftenest noticed in women—mothers.

TO do her part of life's greatest work—the up-bringing of children—a mother must guard her health and fight against the ravages of Anaemia.

SHE must never allow her system to run down. She must eat well and sleep well. She must keep up her strength and vitality.

IF she finds herself slipping back, she should at once put herself on a course of treatment with RED PILLS for Pale and Weak Women.

THEY give firmness instead of unsteadiness; strength instead of weakness.

IF the least effort tires you; if you have dizziness, palpitations, headaches; then you are a victim of Anaemia. Knowing that you need a blood-maker, the next thing is to find the best one. RED PILLS have proved their wonderful value in thousands and thousands of cases just like yours. Get your strength back—do your whole duty to your family—by winning back health, vigor, happiness, by taking RED PILLS for Pale and Weak Women.

MRS. A. LEMAY, 24 Market Street, Chicopee Falls, Mass., had had a large family of nineteen children, and had overworked herself in the duties of raising such a large family. Her health was ruined; she was pale and weak. She also suffered from continual racking headache, dizziness, and nervousness, to such an extent that the least thing sorely tried her patience. That was Anaemia. Like many other women, she took RED PILLS for Pale and Weak Women. They immediately relieved her, calmed her nerves, her headache disappeared, and before long she was on her feet again, enjoying the best of health. She in turn recommends them to mothers of large families who run themselves down in the performance of the duties incumbent on their state.

CAUTION:—The formula of RED PILLS for Pale and Weak Women was first discovered in Paris, in the year of 1870 by a famous French specialist.

They have been largely used in France by French women ever since. Now, America, inspired by the great demand on woman's labor, is accepting with gratifying results the use of RED PILLS for the treatment of Anaemia and general debility.

This will cause RED PILLS to be imitated. Therefore, insist on the signature of the "CIE. CHIMIQUE FRANCO AMERICAINE", and a serial number on each box. The RED PILLS are never sold in bulk, ONLY in boxes, 50c., or six boxes for $2.50, at all dealers, or sent by mail, on receipt of the price, by the Franco-American Chemical Co. Limited, 212 Milk Street, Boston, Mass.

BRANDEGEE PROTESTS

Declares Senate Should Consider Root Proposals Which Peace Conference Rejected

WASHINGTON, May 6.—Senator Brandegee of Connecticut, republican member of the senate foreign relations committees, has issued a statement declaring that "in view of the deliberate refusal of the peace conference to incorporate in the constitution of the League of Nations all or any of the amendments submitted by former Senator Root, it becomes the solemn responsibility of the senate of the United States to consider the proposals which the conference has rejected."

The amendment of the covenant to preserve the Monroe Doctrine does not follow the suggestion of Mr Root, according to the senator, as it classifies the doctrine as a "regional understanding" and leaves to the "cabinet of nine to determine in any emergency whether or not to recognize the validity of the doctrine."

SHOE INDUSTRY TO LEAVE LOWELL

As the result of the trustees of Burgess-Lang building in Middlesex street boosting the rent for the space heretofore occupied in that building by the Snow Shoe company, 35 per cent, when ownership of the Snow company was transferred to the Emerson Shoe company, Lowell is apparently to lose this particular shoe industry.

The story that the rent boost is the sole reason for the industry being compelled to leave the city, comes from the management of the George H. Snow company.

The Emerson company already has a large and thriving industry working on full time at Rockland, Mass., and when notified of the rent boost, the Emerson company immediately started building a large enough addition to the plant at Rockland to accommodate the Snow company's business.

The Snow company employed when at the peak of its production between 275 and 300 workers, in the factory and office. These were workers mostly to be classified as skilled workers. The shop was maintained as an open shop and the relations between the factory management and the workers seemed to have been cordial and conducted with respect for the rights of each. The machinery of the factory is being crated at the present time and much of it has already been sent to Rockland.

LOWELL ANTI-TUBERCULOSIS COUNCIL STARTS CAMPAIGN AMONG PUPILS

The Lowell Anti-Tuberculosis council has started a five-week campaign among the fourth grade pupils of all the local schools with the purpose of encouraging and inculcating habits of personal cleanliness and care of the health by the following out of everyday usages. Those who make an earnest endeavor to follow out the program laid down by the council will be rewarded at the end of the campaign by what is known as the "esquire's" button, which is authorized by the national association.

Books and charts dealing with the campaign have been supplied all the fourth grade rooms and the teachers have been asked to co-operate in making the drive a success. The Anti-Tuberculosis council is composed of delegates from the board of trade, Lowell Guild, Middlesex Women's club and the Lowell Social Service league.

COULD NOT STOP THE HEADACHES

Until She Tried "Fruit-a-tives" (or Fruit Liver Tablets)

112 Conche St., St. John.

"I feel I must tell you of the great benefit I have received from your wonderful medicine, 'Fruit-a-tives'.

I have been a sufferer for many years from *Violent Headaches*, and could get no permanent relief.

A friend advised me to take 'Fruit-a-tives' and I did so with great success; and now I am entirely free of Headaches, thanks to your splendid medicine".

MRS. ALEXANDER SHAW,

50c. a box, 6 for $2.50, trial size 25c. At all dealers or sent on receipt of price, by FRUIT-A-TIVES Limited, OGDENSBURG, N. Y.

DECIDES TO BE A LIVE ONE

Young Man Comes Back

One of our young men sure has come to the front in short order and his friends are at a loss to understand his untiring energy and ability to work and get results, where only a few weeks before he seemed to be all run down and almost a nervous wreck.

Questioned by a curious friend as to the cause of the sudden change, he said: "I sure was in bad shape and no one knew it better than I did. It had my goat for fair. I was all in and my nerves shot to pieces with worriment and sleepless nights. One day I overheard a customer telling what Phosphated Iron had done for him and I could not get a supply quick enough.

"That's the whole story, just Phosphated Iron. My poor tired overworked nerves just seemed to be Phosphate-hungry, the way they took hold of it, and say what a relief. I felt like a new man. Could sleep at night, and get up in the morning feeling like a two-year-old. Believe me, I had some appetite too, my weight increased rapidly, my face filled out and had the color of perfect health that only goes with pure blood, well fed with Iron.

"You can bet I am strong for Phosphated Iron. Everyone who tries it is a booster.

"Do you know even the doctors are prescribing it; trust them to get next to a good thing".

Special Notice: To insure doctors and their patients getting the Genuine Phosphated Iron we have put in capsules only, so do not allow dealers to sell you pills or tablets.

Fred Howard, the druggist, Bouther and Delisle, druggists, Lowell Pharmacy and leading druggists everywhere.

AFTER THE SPRING HOUSE CLEANING

This is the sixth and last in a series of articles prepared for Sun readers by famous women specialists on household affairs. This article is by Anna M. Cooley, professor of household arts, Columbia university:

Have you ever thought what could be done to make your home more attractive after the spring house cleaning has removed all traces of winter dirt and dust? The order which cleanliness brings is very satisfying and almost a work of art in itself these days but to every true homemaker at this season comes the desire for the dainty, artistic touches which redecoration and the freshness of new furnishings bring.

What can be done to bring about this transformation of the home?

First, study your home as a whole. It is the right relation of lines and shapes of dark and light and color which is pleasing. Remember that spaciousness or a feeling of it brings with it a cooling effect.

When there are few windows and a room is rather dark or gloomy, a light wall color will produce a light effect. The warm colors are yellow, or colors with orange or yellow in them called terracottas, tans, golden browns, buffs, etc., while the cool colors are light values of green, blue, lavender, gray and tan.

Woodwork painted gray or white also lends a cooling effect.

It is wise, if possible, to bring out some new pictures and exchange for summer with those which have been in view all winter. The change is refreshing. Replace if you can a stuffy armchair with a wicker one or two.

Simple, fresh curtains always look cooling in summer, but should not be hung so as to keep out the air.

Awnings on the sunnyside of the house and window boxes seem to extend the limits of four walls and introduce a bit of outdoors.

Chintz is another great assistant in such summer planning. The stuffy chairs may be given a summer gown and the couch and pillows covered with chintz of simple pattern and cooling design.

Rag rugs for the bedrooms and straw matting or rugs are cooler for summer use.

More Serious Now

Than Ever Before Because of War-Reduced Reserve Strength

The war has been far-reaching in its effects. It has caused worry and anxiety in every home, and has affected the health of every family. It has aggravated chronic troubles, increased their tenacity, and made all Spring ailments more serious.

As a result, a blood-purifying, stomach-toning Spring medicine is more necessary this year than ever.

People still take Hood's Sarsaparilla because it is an old family friend, has proved its merit to three generations—as a Spring and all-the-year-round medicine in purifying the blood, expelling humors, restoring appetite, relieving rheumatism, banishing that tired feeling.

It combines roots, barks, herbs and berries often prescribed by physicians for Spring ailments of the blood, stomach, liver and kidneys. Hood's Pills are a good cathartic.

If you want to buy, sell or exchange anything try a Sun want ady.

Every Little Task a Painful Effort

THIS time of the year there are many odd jobs about the home that every well man likes to do. But no man or woman with a "bad back" enjoys doing anything. There's surely something wrong when every day brings morning lameness, sharp pains when lifting, and a dull, tired state. Likely it's kidney weakness. Don't neglect it! It's easily corrected at first, but delay may encourage gravel, dropsy or dangerous Bright's disease. If your back aches and kidneys are disordered, get DOAN'S KIDNEY PILLS. This successful remedy is recommended so strongly by people you know, you can use it with real confidence.

Read These Lowell Cases:

WILLIE STREET

Mrs. Patrick McCarthy, 77 Willie st., says: "I was all run down with kidney trouble. I suffered constantly from pains across my kidneys and dull, nagging backaches. My kidneys gave me a great deal of trouble. I had but little strength and could hardly get about to do my housework. I had headaches and dizzy spells. I read of Doan's Kidney Pills and tried them. They cured me and I do not have any more trouble now."

GAGE STREET

Wm. LeBlanc, machinist, 91 Gage st., says: "Doan's Kidney Pills have been a great help to me and I wouldn't be without them in the home. My work is trying on the back and kidneys. At times I have to work in a cramped position and at one time it nearly broke my back to bend or straighten up. Mornings I was sore and lame. The kidney secretions passed irregularly, too. I used Doan's Kidney Pills as directed and so on felt like a different man. I could go about my work without any trouble with backache."

FERNALD STREET

Oliver J. St. Pierre, 12 Fernald st., says: "My kidneys were weak for a long time and every time I over-lifted I had attacks of backache and sharp catches in the small of my back. My kidneys acted too frequently and annoyed me day and night. I tried different remedies, but didn't get any better. Finally, I tried Doan's Kidney Pills and they were what I needed. It wasn't long before my back was well and strong and my kidneys in a good, healthy condition."

FRANKLIN STREET

Mrs. M. L. Wells, 19 Franklin st., says: "My kidneys were weak and usually in the spring, I had attacks of backache. I also felt dull and run down and had no energy at all. My work seemed a burden to me. My kidneys acted irregularly. A few boxes of Doan's Kidney Pills, which I have always used at these times, have never failed to put my kidneys in good order and restore my strength. They also have relieved the backaches and other signs of kidney complaint."

CENTRAL STREET

Mrs. Agnes Scotland, 942 Central st., says: "I had a heavy, dull ache across my back and kidneys. When I did my washing, my back ached as if it would break. I felt tired out and had dizzy headaches. My kidneys didn't act right. I heard of Doan's Kidney Pills and got a supply from the Davis Square Drug Store. After a short use, they had me feeling fine. My back didn't trouble me and my work wasn't burdensome."

MIDLAND STREET

Q. A. Foster, city fireman, 29 Midland st., says: "Doan's Kidney Pills have proven their value to me at different times. My kidneys caused me a great deal of trouble, especially when I took cold or over-exerted. Severe pains and a dull ache across my back made it hard for me to stoop or do any lifting. The kidney secretions passed irregularly. I used Doan's Kidney Pills and they relieved the aches and pains in my back and regulated my kidneys. I can recommend them to anyone troubled as I was."

Doan's Kidney Pills

Every Druggist has Doan's, 60c a box. Foster-Milburn Co., Manufacturing Chemists, Buffalo, N. Y.

WOMEN'S CLUB HAS ANNUAL MEETING

At yesterday's annual business meeting of the Middlesex Women's club, Mrs. J. Harry Boardman retired from the presidency after a term of two years, and her place was filled by Mrs. Grace C. Perham. Assisting the new president as officers during her regime are: Vice presidents, Miss Olive S. Parsons, Mrs. Carrie E. Harris and Miss Bessie E. Hadley; recording secretary, Miss Mary A. Shattuck; corresponding secretary, Mrs. Gertrude H. Martin; treasurer, Miss Julia T. Devoy; chairman of finance, Mrs. Emma F. Thompson; directors for three years, Miss Bertha M. Abbott, Mrs. Rose D. Marks and Mrs. Estelle Irish Pillsbury.

Mrs Boardman's annual report reviewed the work of the past year and contained the expressed hope that the club would employ the necessary foresight in making definite plans toward a club home by setting aside and adding to a substantial building fund each year. Reports of other officers and committees were cordially accepted by the club. Prior to the business meeting Mrs. John Jacob Rogers and Mrs. A. F. French spoke in behalf of the local Victory loan drive. Mrs Rogers, who has been actively engaged in hospital work in Washington throughout the war, spoke most interestingly of the reconstruction work needed among wounded service men and the loan issue from a sacrificial standpoint.

A reception for the retiring and incoming officers formed a delightful part of the meeting and tea was served in Middlesex hall.

THE REPORTER AND THE FORTUNE TELLER

The cub reporter went to have his fortune told today. He had always wanted to get a peek into the unseen, but until today he could never quite muster the necessary courage to have his future unfolded by those seers into the future. But today he went, and it was his first and last visit, for the delver into unseen things whom he was advised to see turned out to be the rawest kind of a fake.

Poor misguided cub. He expected to be ushered into a dark curtained room, placed in a comfortable divan, and have all his future cares and worries forever straightened out. In particular he wanted to know if he really had the makings of a journalist in him, or if the city editor had told the truth when he said to him one day that if brains were ink he wouldn't even be able to write a period on his Remington.

Lots of other things he wanted to know, too. You see the cub used to have a sweetheart but one night she wanted him to take her to Keith's, and the cub wanted her to go and witness a little bowling match to which he had been assigned. And the result of the argument was that the cub missed the game and lost his girl. He wanted to know if there was any way he could win her back. And he's still wondering.

To begin at the beginning the cub made his way optimistically to this alleged abode of spirits—for did not the seeress claim to be a searcher into the unseen, and a delver into all mysteries? Up a long flight of stairs in a dingy building went the hopeful cub, and was finally admitted to the mystic portals. That is, after he had nearly worn out his knuckles on the door he was rewarded by the sight of the seeress.

Here he got his first shock. He had been prepared for almost anything, but this person who bade him enter was anything but prepossessing. Well, thought the cub, perhaps in this case appearances are deceitful. So he sat down in a hard, straight backed chair, and watched with baited breath as his hostess sat down opposite and pulled out a greasy deck of cards.

"Ah," exclaimed the seeress, "so you're a blacksmith." "I should say not," replied the cub. "Well, perhaps you are a plumber." "No," almost shouted the indignant cub. "Strange, very strange," murmured the seeker into the future. "However, it doesn't matter much." The cub was of the opinion that it mattered a great deal but he kept silent. "Are you married?" questioned the seeress. "No," replied the cub, "but I had hopes of it at one time."

"Well, cheer up, young man. You soon will be, in fact, the cards tell me that you will have three wives." "Ye Gods," exclaimed the cub. "But this isn't Salt Lake City." "Oh, I mean that you will get married three times." The cub breathed a little easier. "And you will have 15 children." "You like children, don't you?" The cub admitted that he did.

"What is your name?" The cub told her. "Where do you live? Do you like your position as plumber?" "But I told you I wasn't a plumber," protested the cub. "Oh, yes, so you did. Now I am going under the influence. You are always going to be happy. You will live to be quite an old man. You will have plenty of money. You will—"

"Can I ask one question," said the cub in desperation, reaching for his hat. "Certainly," he was told. "Will Lowell ever build a new high school?" "Perhaps," murmured the seeress. "Good night," thought the cub, and he edged towards the door. "Didn't you forget something?" asked the seeress. "I always charge a dollar for this. Any other fortune teller would charge you more for all this information, but I am very reasonable." And so the cub turned over his next two days' lunch money and stumbled blindly towards the stairs. And it's a safe bet that the next person who mentions fortune telling to him will never live to repeat the offense.

This Is Worth Reading

Thousands have been relieved of Indigestion, Stomach and Liver disorders by SEVEN BARKS, the following extracts from testimonials voluntarily given, prove our assertion.

For the past 20 years SEVEN BARKS has saved me many a doctor bill. Have found it a most excellent remedy for Indigestion and Kidney troubles.—L. A. Ames, Prospect, Maine.

For seven years I was troubled with stomach trouble and rheumatism, could get no relief. SEVEN BARKS helped me wonderfully, and I will never be without it. In fact, it is a doctor itself. Since using SEVEN BARKS I eat well, sleep well, and feel like a new person. Mrs. Mary E. Sturgen, Sheldon Springs, Vt.

I have used SEVEN BARKS and it cured me of a very bad case of constipation, and indigestion. I was all run down, had no strength, could hardly go out doors, etc.; your SEVEN BARKS did me more good than anything I ever tried, it's a good standby and I can heartily recommend it.—Edward Upham, Lynn, Mass.

What SEVEN BARKS has done for others, it will do for you. For sale by druggists 50 cents per bottle. Don't neglect to try it.—Adv.

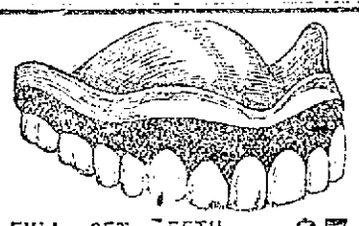

FULL SET TEETH, Natural Gums..... $7

Clip This Coupon—Worth $1 Cash
Any new patient presenting this coupon at Dr. Hewson's office will receive $1.00 worth of work absolutely free. This offer is made to demonstrate the painless methods of filling, crowning and extracting teeth.

IF I HURT YOU

Don't Pay Me

This statement is made in good faith. So sure am I in my ability to perform the most difficult dental operations without a particle of pain.

THE BEST PURE GOLD CROWNS and BRIDGE WORK... $4

Standard $7 Quality; guaranteed to wear a lifetime.

First Quality Silver and Porcelain Fillings..... $1.00

PAINLESS EXTRACTION FREE WHEN SETS ARE ORDERED

DR. HEWSON

DENTIST 40 CENTRAL ST.—½ Minute from Merrimack Square

Hours 9 to 8. French Spoken. Lady Attendant.

When Postum is used instead of coffee there's an all around satisfaction in health and pleasure for everyone at table.

You do not have to stop at one cupful for fear of any harm, and children can drink it as safely as milk, for

POSTUM

is healthful, delightful and economical.

"There's a Reason"

PUBLISHER MURDERED

New Orleans Woman Who Shot and Killed Paul Volland Talks of Tragedy

CHICAGO, May 6.—Mrs. Vera Trepagnier of New Orleans, who shot and killed Paul F. Volland, a publisher, at his office yesterday, talked freely today of the shooting, the cause of which was a miniature of George Washington. The painting which is more than a hundred years old, was known as the "John Trumbell Miniature," she said. It was presented by Trumbell to a Virginia bride as a wedding gift and many years after came into the possession of Mrs. Trevagnier, now a widow of 60 years.

"In my state, men may lie, gamble, cheat in business, but they do not lay hands on women," she said. "I cannot deny shooting Paul Volland; he choked me. I do not remember firing, but I recall his saying: 'You've killed me.' His fingers relaxed from my throat and he fell before me. Then I grew faint and fell, too. I had not meant to shoot him. He had robbed me, I felt, of the only dear thing left to me. He had evaded me for two years."

She said she was born in Belfast, Ireland, the daughter of a shipbuilder and came to America when a small girl. She married Ellis Trepagnier of New Orleans, a sugar planter, who died after the loss of his fortune. Friends obtained for her a position in Washington, she said, where she met Volland. He was reputed a connoisseur on art and as she had studied art in her early days, she showed him the miniatures whose history he knew. He wanted the publisher's rights of reproduction and they reached an agreement as to royalties. Thereafter, she said, she could get no satisfaction from him. It became known today that Volland, who was 45 years old, was engaged to a young woman of 22. His wife and he had separated some time ago.

GIVES HIMSELF UP

BRIDGEPORT, Conn., May 5.—Harry Sayles, aged 40, gave himself up to the police today, upon learning of the death on Saturday night of George J. Wilson of Boston, with whom he said he had had a quarrel. Sayles struck Wilson, according to his own story, but the latter walked away and appeared not to be seriously hurt. He was held in $1000 bonds on a charge of manslaughter.

150 KILLED AT MUNICH

Many Prominent Men Among Victims During Fighting—5000 Arrests Made

BERLIN, May 5—(By the Associated Press)—One hundred and fifty persons were killed or executed during the fighting at Munich, according to the Lokal Anzeiger. Among the killed were Herr Herr Toller, director of the soviet government, and Herr Sontheimer, a Communist leader. Herr Seidl, who was said to have instigated the shooting of hostages, was beaten to death by Wurttemburg soldiers.

The Tageblatt states that 5000 arrests have been made. Prof. Von Stuck, widely known Bavarian painter and architect, escaped.

AMERICAN SOLDIERS FACE LOWELL BULLETS

When munitions workers at the Lowell plant of the United States Cartridge company were turning out shells for the government by the thousands daily during the war they might have laid down on their jobs if they had ever dreamed that some of these same bullets would be used by Germans against our own American boys. But this is just what happened, according to a statement made by Capt. Walter W. Austin of the 104th Infantry, who, with his company faced a perfect rain of shells in front of Mont Sec, and on examination found that the bullets they were dodging came from home sweet home. The answer is not treason, but simply this—the shells were shipped from Lowell to Russia, captured from the Russians by the Huns and fired back at the boys from whose land they came. Adding insult to injury, we call it.

VERDICT OF $7183

The superior court (civil) jury yesterday returned a verdict of $7183 in the action of Cordelia Lebrsque, administratrix of the estate of Henry Lebrecque vs. Wallace B. Donham, receiver of the Bay State Street Railway Co. The case was on trial in Lowell last week but the court adjourned to Cambridge on Friday with the issue in the hands of the jury. Mr. Lebrecque was killed in Tewksbury last October when an automobile in which he was riding was struck by an electric car. Mrs. Lebrecque sued in the sum of $50,000.

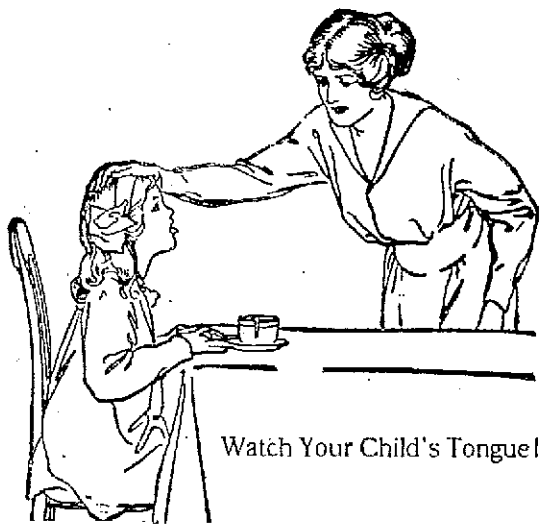

Constipated Children Gladly Take

"California Syrup of Figs"

For the Liver and Bowels

Tell your druggist you want genuine "California Syrup of Figs." Full directions and dose for babies and children of all ages who are constipated, bilious, feverish, tongue-coated, or full of cold, are plainly printed on the bottle. Look for the name "California" and accept no other "Fig Syrup."—Beware!

CHILDREN

Should not be "dosed" for colds—apply the "outside" treatment—

VICK'S VAPORUB

"YOUR BODYGUARD" - 30¢, 60¢, $1.20

Before taking your train home from Boston get The Sun at either newsstand in the North station.

Dandruff Makes Hair Fall Out

A small bottle of "Danderine" keeps hair thick, strong, beautiful.

Girls! Try this! Doubles beauty of your hair in a few moments.

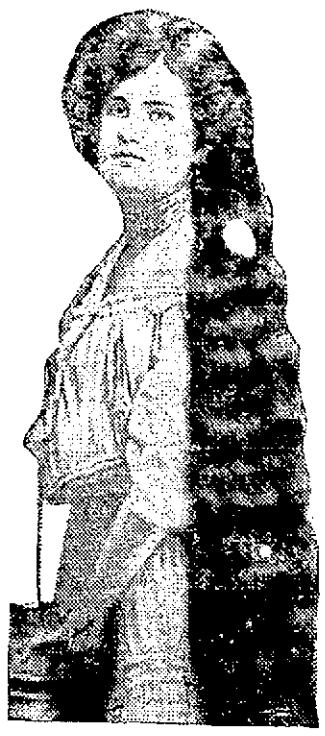

Within ten minutes after an application of Danderine you can not find a single trace of dandruff or falling hair and your scalp will not itch, but what will please you most will be after a few weeks' use, when you see new hair, fine and downy at first—yes—but really new hair—growing all over the scalp.

A little Danderine immediately doubles the beauty of your hair. No difference how dull, faded, brittle and scraggy, just moisten a cloth with Danderine and carefully draw it through your hair, taking one small strand at a time. The effect is amazing—your hair will be light, fluffy and wavy, and have an appearance of abundance; an incomparable lustre, softness and luxuriance.

Get a small bottle of Knowlton's Danderine for a few cents at any drug store or toilet counter, and prove that your hair is as pretty and soft as any that it has been neglected or injured by careless treatment—that's all—you surely can have beautiful hair and lots of it if you will just try a little Danderine.—Adv.

SHERRY'S TO CLOSE

Famous Dining Room Going Out of Business

NEW YORK, May 6.—Sherry's, for more than 20 years one of the city's famous dining places, will close its doors within the next two weeks. In view of the expected demand after July 1st for sweets, Louis Sherry, the proprietor, will again become a caterer. The building occupied by the restaurant is to be remodeled for banking offices.

BERTON COLE, INJURED IN AUTO ACCIDENT, SUNDAY, DIED LAST EVENING

Berton E. Cole of 64 Chelmsford street, who received a fracture of the skull and other injuries in an automobile accident which occurred on the Groton road Sunday evening, died last evening at the Lowell Corporation hospital as a result of his injuries. Deceased was 43 years of age and for several years had been employed as an engineer for the Boston & Maine railroad. He leaves his wife, Marion O. Cole of this city; one brother, Dr. J. H. Cole, and his father, R. A. Cole, both of Bennington, Vt.; two sisters, Mrs. Hattie Russell of Hartford, Conn., and Mrs. Nellie Brown of St. Albans, Vt. He was a member of the Brotherhood of Railway Engineers and of the Knights of Pythias. The body was removed to the rooms of Undertakers Young & Blake.

SUPREME COURT RECESS

WASHINGTON, May 5.—The supreme court announced today that with the close of arguments in the telephone and railroad cases, it would recess until May 19.

For Colds, Grip and Influenza

Take

"Laxative Bromo Quinine Tablets"

Be sure you get the Genuine
Look for this signature

E. W. Grove

on the box. 30c.

When the Baby Needs a Laxative---

No one knows better than the ever-watchful mother—the natural doctor of the family in all the small ills—that when the baby is out of sorts it is usually due to indigestion or constipation.

It is always well, in any of its illnesses, to look for this cause. The diet may have to be changed, but before good can result from it, the bowels must be moved.

The mother has the choice of many medicines—cathartics, purgatives, bitter-waters, pills, physics, etc. But the little body doesn't need such harsh remedies for they wrench the system and do only temporary good, so often followed by an unpleasant reaction.

A better plan is to employ a mild, gentle laxative of which only a little is required. There is a combination of simple laxative herbs with pepsin sold by druggists under the name of Dr. Caldwell's Syrup Pepsin that thousands of mothers have used successfully for baby's constipation and its accompanying ills, such as belching, wind colic, restlessness, sleeplessness, etc.

The nursing mother will also find it ideal for herself, and it is especially important that she be free from constipation.

Syrup Pepsin is guaranteed to do as promised or the druggist will refund the money. Thousands of cautious families have it in the house, secure against the little ills.

Dr. Caldwell's

SYRUP PEPSIN

The Perfect Laxative

PRICE AS ALWAYS

In spite of greatly increased laboratory costs due to the War, by sacrificing profits and absorbing war taxes we have maintained the price at which this family laxative has been sold by druggists for the past 26 years. Two sizes—50c and $1.00.

FREE SAMPLES

If you have never used Dr. Caldwell's Syrup Pepsin send for a free trial bottle to Dr. W. B. Caldwell, 465 Washington St., Monticello, Ill. If there are babies at home, ask for a copy of Dr. Caldwell's book, "The Care of Baby."

BAKER BACK FROM FRANCE

Calls Third American Army Now in Germany Best Equipped in World

Says One Million Soldiers Will Be Home by Next Week

NEW YORK, May 6.—The one-millionth man of the American Expeditionary Force will embark for home next week, Sec. of War Baker said yesterday on his arrival here from France aboard the transport George Washington. The homeward movement of troops, Mr. Baker said, is progressing in a most satisfactory manner, and he added that the 300,000 a month mark would be reached in June.

Sec. Baker left here April 7 accompanied by Warren Pershing, Gen. Pershing's only son. He visited various points in France where American troops are quartered, going also to the German line, where he reviewed the 3d Army. Speaking briefly of his visit, Sec. Baker said:

"The American Army abroad is in splendid condition. The 3d Army, which I inspected on the German frontier, is beyond doubt the best equipped army in the world. It is everything that an army should be, in all its departments.

"The men are anxious to get home, and we are moving them as rapidly as possible. I expect to see the 300,000 a month mark reached in June, and the one millionth man will embark for home next week."

Sec. Baker said he visited but one embarkation camp, that at Brest.

"Its condition is simply ideal," he asserted, "and you can get the same expression from any doughboy on this ship. I did not see any of the others, but am informed that the same good condition prevails at all."

Mr. Baker will remain in New York to review the parade of the 77th Division after which he will leave for Washington.

He was greeted on his arrival here by Maj. Gen. David Shanks, commanding the port of embarkation at Hoboken, and in his honor a detail of soldiers was drawn up at the gangway. The pier where he landed was decked in flags of the United States and the allies. A marine guard of honor on the ship came to present arms as he passed over the side and said goodby to the ship's officers.

RECOGNITION TO BE EXTENDED GOVERNMENT OF FINLAND UNDER CERTAIN CONDITIONS

PARIS, Monday, May 5. (By the Associated Press.)—The council of foreign ministers today decided that recognition would be extended the government of Finland under certain conditions which have not been disclosed.

SOME SHARK, WE'LL SAY

An 800-pound shark threw quite a scare into the bathers at Lynn beach Sunday afternoon, including several people from Lowell who were spending the day there. The shark had become stranded in one of the pools after the tide had gone out and was unable to regain the main body of water. Several attempts were made to get it alive but were unsuccessful, the big fish be- to the ship's officers.

Many ancient families in England have stored away live-sized figures in wax of their ancestors, made at the time of the original's death. The Duke of Norfolk has the figures of three wives of one of his ancestors, which are kept in a glass case at one of his country seats.

Get Your Digestion in Shape

Many ailments are caused by stomach weakness. Faulty digestion leads to biliousness, sick headache, dizziness, sallow skin and eruptions. Maintain a healthy condition of the stomach and you will get rid of the chief cause of your sufferings. Do not neglect the laws of health. Keep stomach, liver and bowels in order by timely use of

BEECHAM'S PILLS

Largest Sale of Any Medicine in the World. Sold everywhere. In boxes, 10c., 25c.

Lowell, Tuesday, May 6, 1919

A. G. POLLARD CO.

THE STORE FOR THRIFTY PEOPLE

THE UNDERPRICED BASEMENT

Offers

As a Special Sale TODAY

3500 Yards of

EMBROIDERED FLOUNCING

ONLY

50c a Yard

As embroideries are considered this year by designers of note as one of the principal fashion effects, this sale comes at a most opportune time.

Flouncing of extra quality nainsook, lawn and cambric, embroidered in very pretty designs, or hemstitched edge; 27-in. wide.

Will make pretty dresses for graduation, first communion, summer frocks and principally babies' dresses.

Before the sale worth 75c and $1.00 a yard.

PALMER STREET SECTION

An Exceptional Opportunity For the Woman Who Hasn't Bought Her Spring Suit Yet

ON SALE TODAY

All our High Grade Sample Suits that were priced up to $50.00. (Just 68 in all and mostly Blues) at

$32.50

On account of the big reduction made on these suits we will make a slight charge for alterations. No memos, no charges, no exchanges. All sales final and for cash.

Extra values in Ladies' Silk Waists, Silk Petticoats and Silk Stockings during this sale.

Merrimack Clothing Co.

ACROSS FROM CITY HALL OPEN FRIDAY NIGHTS

SALVATION ARMY CAMPAIGN PLANS

Plans for the Salvation Army drive to be launched May 19 in Lowell and throughout New England are progressing very favorably here, and both Adjutant Clark, head of the local branch of the organization, and Mayor Thompson, who has been chosen chairman of the drive, believe that Lowell, as in all past welfare campaigns, will go up and over the top.

Sepaking today of the coming drive, Adjutant Clark said: "During the war we had to let our home posts go, so we could go 'over there' and help take care of the boys. While we were there our posts here in America became run down. We were using all the money we got for the comfort of the soldiers on the battlefields of France and Belgium, and did not use the money for repairing buildings and other things needed here in the United States.

"The boys who were in France certainly did appreciate the work of the Salvation Army, and we find that they still remember us at any of the outdoor meetings they attend. If a man in uniform happens along where the Salvation Army is singing or preaching the gospel, the first thing he does is to run his hand into his pocket to see if he hasn't a few cents he can spare. If he has, he will toss the money over every time.

"The Salvation Army has a large building in New York which has a restaurant, pool tables, sleeping accommodations and rest rooms, and the boys don't lose much time in dropping in to say 'hello' when they return from overseas. I think that the returning boys will play a large part in the big campaign for funds, and I also think the mothers, fathers, wives and sweethearts of these men will be found ready to give to the organization which stood behind their boys on the battle line."

If Lowell's quota of $35,000 is reached, it is planned to establish a new headquarters building in the central part of the city, which will become the centre of the organization's activities in this district. While no definite plans are as yet available, it is expected that future developments will see an institution in the Spindle City large enough to provide rooms for the different branches of the work, the housing of the officers, and also the temporary housing of those who may be down, but are never out.

JUDGE FISHER FILES INQUEST REPORTS

Associate Justice Frederic A. Fisher of the local police court has filed with the clerk of the police court five inquest reports, some of which date back two years.

The first is on the death of Albert Landry of Pine avenue, Merrimack park, Dracut, who came to his death in consequence of being struck by an electric car of the Bay State Street Railway company at a point in Lakeview avenue, near Parker avenue, in Dracut, on Dec. 19, 1918. The finding shows that his death was not occasioned by the criminal negligence of the Bay State Street Railway company or of any of its officers or servants or any other person or persons.

The second is on the death of Oscar Derkhoogasian, who died on Tuesday, Oct. 23, 1917, as a result of injuries received on the preceding Saturday while taking a bath in a cloth-washer, so-called, at the Bay State mills. He had been warned of the danger of putting the washer to such use and knew he was violating the rules of the mill. The finding states that his death was not occasioned by the criminal negligence of the Bay State mills or of its agents or servants or any other person or persons.

The third is on the death of Damasut V. Bouvier, 18 years of age of 2 Hemenway street, Marlboro, who on Oct. 13, 1917, was struck and run over by a shifting engine and killed in the freight yard of the Boston & Maine railroad in this city. No criminal negligence was found in this case.

The fourth is on the death of Helen Mucha, aged three years, who was found lying dead in a pool of blood in Adams street Thursday morning, October 18, 1917. Evidence tendered to show that she was run over by a coal wagon drawn by horses, but the identification of the owner or driver of the same remains a mystery. In conclusion the finding reads "I am unable to find on the evidence whether the death of said Helen Mucha was or was not caused by the criminal negligence of any particular person or persons. It is of course conceivable that the accident may have happened without the knowledge of the person or persons who were driving or in charge of the vehicle at the time of the accident."

The finding on the death of Chas. Kayajanian, aged 37 years of 180 Lawrence street, who died as a result of injuries received Oct. 13, 1917, while taking in a cloth washer of the Bay State mills, shows that no criminal negligence is attached to the mill or any of its agents or servants or any other person or persons for the reason that he knew that he was violating rules of the mill and had been warned of the danger of putting the washer to such use.

Resorts, Atlantic City, N. J.

HOTEL ST. CHARLES
On the Ocean Front. Atlantic City, N. J.
American Plan. Wm. A. Leech, Mgr.

RIGHT OUT OF THE WATER THIS MORNING

Fresh Mackerel 12½c lb.

CAUGHT OFF THE JERSEY COAST

SHORT PATENT "BRIDAL VEIL FLOUR"

Now in Stock

Wood barrels, 98 lb. cotton sacks and 24½ lb. paper bags.

We deliver FREE the brand of original quality flour your order calls for. We do not substitute or send out the just as good. You get what you buy and pay for when you trade at the big market.

LAMB CHOPS.....Rib, lb. 30¢, Kidney, lb. 35¢

MATCHES, Double Tip..... 6 for 25¢

VEAL, Fancy, to Fricassee, Lb. ..... 12¢ | LAMB, Fancy, to Stew, Lb. ..... 12¢

VERY BEST LARGE MAINE POTATOES, 15 Lb. Pk.....30¢

GREEN CABBAGE, lb..... 8¢ | DANDELIONS, pk.....25¢

RHUBARB, lb..... 8¢ | Onions, Texas, Bermudas, lb. 10¢

EGGS, doz. ..... 43¢ | OLEO, lb. ..... 29¢

FLAKE WHITE SHORTENING, Lb. .....25¢

Saunders' Market
GORHAM AND SUMMER STS. Tel. 3890-1-2-3

VOLUNTEERS AND GIRLS CLASSES

The classes for girls and volunteers will meet Wednesday, May 7th at St. Annes parish house. Please enter at the Anne street door. For accommodation this week the nursing class will meet first, at 7.30 p. m. Mrs. Eva Barber, teacher, will be assisted by Miss Marion Varney, a graduate nurse. Her subject will be "The first, second and third year of training in a hospital." Miss Mary Cotter will take charge of the social service class at 8.15 p. m. Subject, "Organizations in Lowell. What Good Voluntary Service Can Mean." Volunteers are urged to come. This may be your last chance to hear Miss Cotter. Edward Trull, clerk of the court, will teach the elementary law class at 9 p. m. Subject: "Criminal Law." The attendance at these classes thus far has been good, but the committee feels that still more girls and volunteers should take advantage of this remarkable opportunity.

E. M. SKILTON, Chairman.

Doctor Prescribes D.D.D. for Banker

Write to H. J. Bowers, Cashier First National Bank, Tracy City, Tenn.

"The worst case of Eczema I believe anyone ever experienced. Was setting me wild. Sent for my doctor. He recommended *Thres Ds.* Marvelous relief from the very first application."

Anyone suffering from skin trouble—mild or severe—should investigate at once the merits of D. D. D. Try it today. We guarantee the first bottle. 35c, 60c and $1.00.

D.D.D.
THE Lotion for Skin Disease
DOWS' TWO DRUG STORES

Contains No Grit or Acids

Many dentifrices are so gritty and abrasive that they scratch the enamel—others have chemicals so strong as to impair teeth, gums and health. Select *your* dentifrice with care—SOZODONT is free from harmful grit, and contains only those elements that are cleansing and helpful to the teeth, gums and mouth. Sixty years' test proves it.

Sozodont
FOR THE TEETH
Liquid—Powder or Paste
SOLD BY DEALERS EVERYWHERE

City Council

Continued

stated that the terms of the fund make it impossible for such investment in that they provide that the principal shall always be kept intact. This would be impossible if the money were to be invested in Victory notes owing to the inevitable fluctuation of the government securities.

Meeting in Detail

The meeting was called at 10.05. Commissioner Morse was absent but came in later.

Hearings were held on the following garage and gasoline petitions and as there were no remonstrants the matters were referred to Commissioner Morse:

L. H. Hawker, 11 E street; A. J. Picard, 138 Dalton street.

The following petitions for garage and gasoline licenses were held over for hearings May 27:

Maurice Sapio, Nichols street; D. W. McKenzie, 292 Wilder street; Isaac Bernstein, 585 Merrimack street; Peter Madden, 168-70 South street.

The petition of the Lowell Electric Light corporation for a pole location in White street was held for a hearing May 20.

The petition of Mrs. Lydia Bernier et al, that there be better lighting at Beacon and Durant streets was referred to Commissioner Murphy.

Rev. John P. Flynn, O.M.I., et al., petitioned that a portion of St. James street be accepted. Referred to Commissioner Murphy.

Guy F. Corcoran petitioned that a sidewalk of edgestones and concrete be laid at Victoria and Chelmsford streets. Referred to Commissioner Murphy.

Commissioner Murphy reported favorably on the following petitions and accompanying orders were adopted: Walter H. Hoyt and Graham R. Whidden, that a sidewalk be laid on a portion of the northerly side of Wyman street; Thomas F. Hoban, that a sidewalk be laid in front of the premises numbered 77 Livingston avenue; Ethel T. Webster, that a sidewalk be laid in front of the premises at 658 Stevens street.

Gen. Adelbert Ames Camp, No. 19, United Spanish War Veterans, through its adjutant, Gilbert W. Hunt, invited the members of the council to review the veterans in the Memorial day parade from the steps of city hall. The invitation was accepted.

The claim of John P. Delneault for damages caused his property by employes of the park department, which had been discussed at last week's meeting and on motion of Commissioner Marchand postponed until today, again came up. The city solicitor again stated that there was no legal liability on the part of the city and that he would have to reiterate his recommendation that the claim be given leave to withdraw. There was some discussion of the matters, Messrs. Donnelly, Murphy and Marchand being of the opinion that something should be done for Mr. Delneault in view of the moral obligation. It was finally voted to postpone action for another week.

It was voted to abate the sewer assessments levied last year against E. M. Warren and Otis H. Perry for property in West Forrest street, amounting to $121.50, and to re-assess the property against Agnes B. Cahill, $41.50, and Clara E. Craig, $80.

Charles Stickney petitioned that a safety zone for traffic be established in Bridge street. The matter was referred to the mayor.

Commissioner Morse reported favorably on the following garage and gasoline license petitions and it was voted to grant the licenses: Henry Turgeon, 522-532 Middlesex street, and Lowell Gas Light Co., School and Rock streets.

Wm. H. Handley submitted an ordinance for the control of building operations in Lowell and asked that it be adopted. It was referred to Commissioner Marchand for consideration.

The contract between the purchasing agent and Doherty Bros. for the supply of sewer castings at 4¾ cents per pound was approved; likewise the contract between the purchasing agent and the Hildreth Granite Co. for a supply of granite edgestones.

Commissioner Marchand reported that in company with the superintendent of the park department he had made an inspection of available baseball sites in the Highlands and found the following most suited for the purpose: Pine and Parker streets, Pine and Wexford streets, Parker street and Burnside street in the rear of the car barn of the Bay State Street Railway Co. The report was accepted.

Thomas Varnum was granted the privilege of using the lot of land in the rear of the isolation hospital as a pasture field for the coming season at a charge of $100.

The council approved the adoption of the legislative act which provides that electricians, assistant electricians and night signal operator in the police department be put in the same status as other employes of the department and that the same rights, such as pensions, etc., accrue to them. By its adoption the act becomes law in Lowell.

The mayor moved that the commissioner of finance be instructed to consult with the city treasurer and city solicitor regarding the feasibility of investing the fund of $26,000 known as the Hapgood Wright fund, in Victory bonds. He said that the money cannot be used for five or six years. It was so voted. After the meeting the city treasurer, upon being told of the vote, said that the terms of the fund forbade such procedure

Adjourned at 10.15 until Saturday.

Colds Cause Headaches and Pains

Feverish Headaches and Body Pains caused from a cold are soon relieved by taking LAXATIVE BROMO QUININE Tablets. There's only one "Bromo Quinine." E. W. GROVE'S signature on the box. 30c.

If you want to reach the people who spend their money in Lowell advertise in The Sun, Lowell's greatest newspaper.

BUY VICTORY BONDS

Special Sale of SILK DRESSES at $15.75

RIALTO
CLOAK AND SUIT STORE
FRED J. NEVERY, Manager

Hundreds of Beautiful WAISTS at 98¢, $1.98, $2.98 Up

Extraordinary Sale New Suits

Unusually Attractive Modes—Specially Under-Priced

Values to $25 CHOICE $18.75 | Values to $35 CHOICE $25.75

SPECIAL PURCHASE of Silvertones in pekin blue, oxford, copen and the new berry shade, also men's wear serge, French serge, English poplins and mixtures.

NO CHARGE FOR ALTERATIONS

SHOE BARGAINS ALL THIS WEEK

SALE TODAY ON

Ladies' Oxfords

$4.50 Worth $6.50

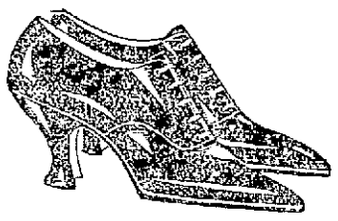

$4.50 Worth $6.50

Ladies' dark tan vici oxfords, also patents, and black vici, high and low heels, all Goodyear welts. The best trade offered this year in Lowell.

Ladies' Patent and Gun Metal Pumps, military heels, worth $6.00....$4.00

BOULGER'S SHOE STORE 231-233 CENTRAL ST.

RELU
A BIRD OF A CIGARETTE

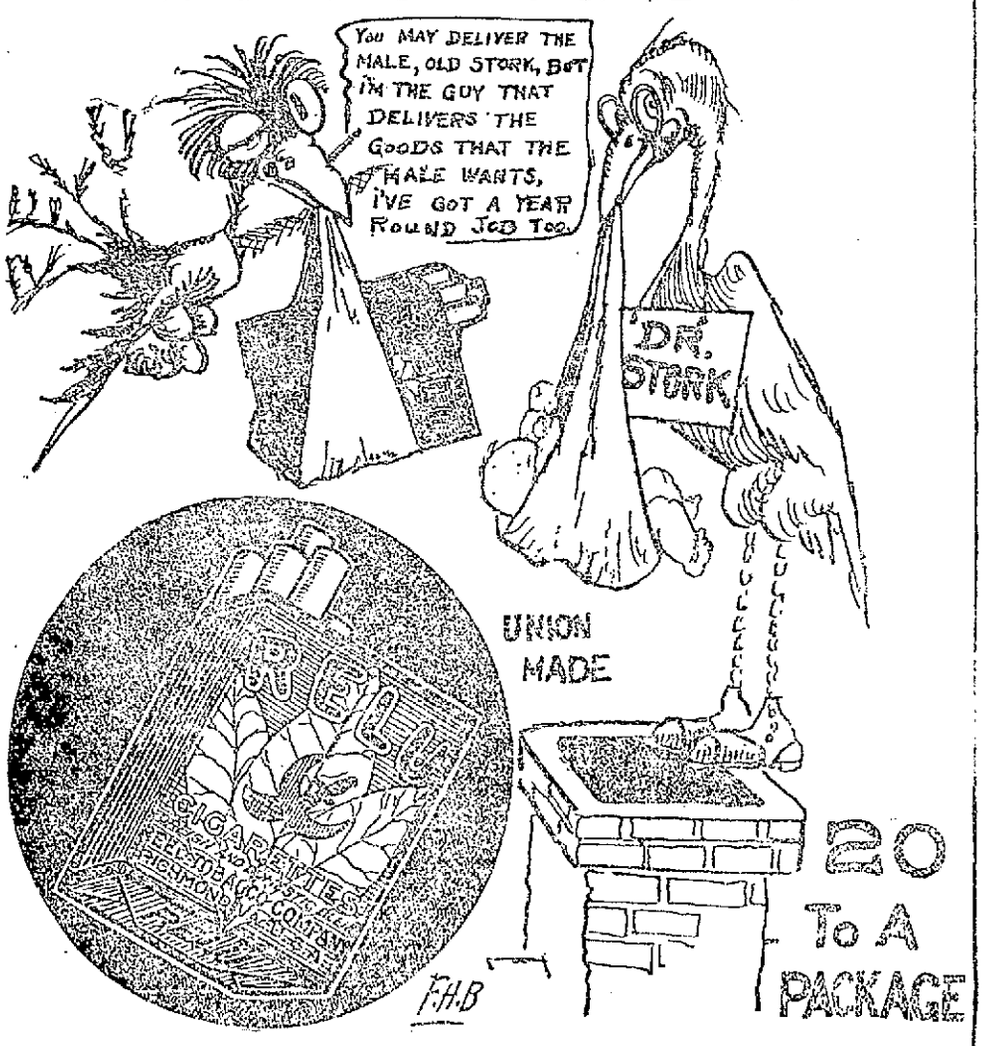

THE DANGER WARNING OF ACHING TEETH SHOULD BE HEEDED BY ALL

If aching teeth were given the consideration which they really need, there would not be one one-millionth part of the misery in this Old World that there is. Take for instance your own particular case. Your first toothache was passed unnoticed and possibly an application of some pain-killer gave you relief for the time being. You killed the pain, BUT YOU DID NOT FILL THE CAVITY! That is what should have been done. You suffered more and more and finally had the tooth "pulled." What did you gain? Not a thing, but you did endure hours of unnecessary pain and finally lost a tooth in the bargain. Such carelessness was forgiveable in the old days but is not today when such moderate prices as I am quoting on high-grade dental work can be had.

The prices for certain work, noted below, which I am now charging, are the lowest ever quoted. Of course, I could quote lower prices through employing inferior materials and not being so particular about the work, but I feel that you will be perfectly willing to pay the slight difference to obtain dental work which will be of the best workmanship and give you comfort.

22Kt. GOLD CROWN BRIDGE WORK..... $4.00

TRIPLE SUCTION, CAN'T DROP PLATE..... $7.00

VULCOLOX

the perfect False Teeth. You do not know what comfort there is in False Teeth until you are fitted with Vulcolox.

Examination and Consultation Free

Extraction Free When Other Work Is Done

DR. H. LAURIN, Inc.
SURGEON DENTIST
253 CENTRAL ST.
Telephone 4253, Opp. Owl Theatre
Over Tower's Corner Drug Store

Sporting News and Newsy Sports

FITCHBURG THE ONLY OBSTACLE NOW

Fitchburg now stands as the only obstacle between the present lineup and the actual formation of the New England Baseball league. With the word from Lewiston that Bill Carrigan, famed head of the Red Sox machine of former years, will be one of a quartet of men to handle the league affairs in that Maine city, all worry in relation to the down east franchises ceased, and now dear, old Fitchburg constitutes the only blot on an otherwise clear horizon.

John H. Donnelly of Lowell league president, journeyed to Fitchburg yesterday in an attempt to secure harmony and on his return felt assured that the day was not far distant which will bring the glad tidings of a peaceful entry into the league from that town. The rental of a ball park now becomes the issue there, as two well known business men of the city have volunteered to finance the club. The park proposition as presented to President Donnelly yesterday called for a 10 per cent. of the receipts as rental, but this was not at all acceptable to the men interested and a new plan will be devised and discussed. The Fitchburg Street Railway Co., former owners of the park in question, are not interested in it now and that is the reason it cannot be offered to the team free as heretofore.

A meeting of the league will be held in Lowell on Thursday and all cities are expected to be represented in person.

CARLSON AND McREA BOX HERE THURSDAY

Phinney Boyle who won from Louisiana at the Crescent A. A. last Thursday night is suffering from the effects of the bout, his ribs being in rather tough shape, and as a result has cancelled his bout with Harry Carlson, which was scheduled to come on at the Crescent club on Thursday night. In his place will appear that always satisfactory battler, Howard McRea of Cambridge. McRea was secured yesterday just as soon as word was received that Boyle would be unable to keep the engagement. He has been training for the past month and is in great shape. Carlson, too, is in great form and the bout ought to prove one of the best of the season. Both boys are aggressive battlers, who are past masters in toe-to-toe boxing. They have posted forfeits for appearance and weight. Billy Woods of Manchester and Willie Roberts of the Radio school, two well known performers, will appear in the semi-final of eight rounds. Young Crilly of Lawrence and Kid Shea of Lynn will meet in one preliminary and Mike O'Keefe of Cambridge and Jack Madden of Lawrence will clash in the opening number.

RIVET AND REED MEET HERE TONIGHT

George Rivet and Pal Reed are said to be in great condition for their 12-round bout at the Triangle A. C. meeting at the Playhouse tonight. Both trained carefully for the mill and each is very confident of landing the award. Rivet, who claims the welterweight championship of Canada, is elated at the chance to appear before his Lowell friends, and those who saw him training say he will win in a walk. Reed, however, points to his victory over Fred Dyer, as a reason for his confidence. There will be three other bouts on tonight's program. Young Avilla and Young Nearney will meet in the semi-final, Dinky Welsh and Johnny Martin in one preliminary and Kid Stone and Young Pisconi in the other.

CRAGIN SHUTS OUT WESTON HIGH NINE

Cragin, Mitchell Boys' school pitcher, shut out Weston high school at Billerica yesterday afternoon, 8 to 0, allowing the visitors only two hits and getting 15 of them over the strikeout route. He was practically unhittable and was never in danger of being scored on. His team mates found no trouble hitting the shoots to Blake, Weston, hurler, and scored at will in the fifth, sixth and seventh innings. Cragin and Kelley led with three hits each. The score:

Mitchell ... 0 1 0 0 2 3 2 0 x—8 11 2

Batteries: Cragin and Northrop; Blake and Ogliive.

BOXING
HARRY CARLSON vs. HOWARD McREA, at Crescent Rink, Thursday Night

WILLARD AND DEMPSEY TO FIGHT AT TOLEDO

NEW YORK, May 6.—The Jess Willard-Jack Dempsey heavyweight championship fight will be staged at Toledo, O., on the afternoon on Friday, July 4.

The pugilists will enter the ring at 3 p. m. and will box 12 rounds unless a knockout terminates the contest earlier in the clash. If the bout goes the limit, a referee, to be selected later will award a decision on points. The details were announced by Promoter Tex Rickard, here last night.

Willard and Dempsey will be paid for their services Mr. Rickard admitted and will not fight for a purse which is against the laws of Ohio.

"Having consulted my attorneys," he said, "I find that I am entirely within the laws of Ohio and acting according to a decision of law on such cases. Therefore, I have accepted Toledo's offer to hold the boxing exhibition there.

"Under the Ohio law, the mayor of Toledo is permitted to grant consent. Under decision of the court one is privileged to employ boxers to give exhibitions when a purse is not fought for."

MINISTERS PROTEST

TOLEDO, O., May 6.—The Toledo Ministerial union, composed of 150 pastors of churches in this district, held a mass meeting yesterday afternoon and protested against holding the Willard-Dempsey fight here on July 4. The union adopted a resolution condemning the fight as being in violation of state laws and those of humanity.

WILSON BEATS McCARTHY

BOSTON, May 6.—The fans who attended the meeting of the Fenway A.C. last night enjoyed some hard battles. Johnny Wilson and Pat McCarthy met in the feature bout. At the end of the 10 rounds, Wilson was given the decision.

In another 10-round contest, Terry Brooks was awarded the decision over George Aiker in a strenuous battle. Dan McCormack won the decision over Johnny of South Boston in 10 rounds, another spirited contest.

Marjorie Labelle knocked out Battling Dame in three rounds.

VALGER DEFEATS ROOT

CLEVELAND, May 6.—Benny Valger of New York was awarded the newspaper decision over Artie Root of Cleveland in a 10-round bout here last night.

LOUSIANA LOST ON FOUL

PITTSFIELD, May 6.—"Fighting" Phil Logan of Jamestown, N. Y., was given the decision last night in the 11th round of a bout with "Louisiana" of Philadelphia. "Louisiana" fouled Logan and Referee Shannahan of No. Adams stopped the battling.

BOSTON ATHLETES WIN AT LE MANS

PARIS, Monday, May 5.—The track meet held by the American soldiers in the service of supply department at Le Mans closed today with the Intermediate section winning the championship. The 8-mile marathon was won by Fred Faller of the Boston A.A. His time was 41 minutes, 53 seconds. P. C. Thompson threw the javelin 164 feet 8 inches.

Lieut. Paul Treanor of Boston won the tennis championship of the Army of Occupation today.

The divisions of the Army of Occupation have formed a baseball league, professional and semi-professional players being on the rosters of the different teams which will tour throughout the Coblenz bridgehead. An American rugby football team, with stars from California, has been formed and will meet a team selected from men in the tenth French army.

Boxing—Tonight
— PLAYHOUSE —
REDD vs. RIVET

Jas. Coughlin
Has opened an up-to-date SHOE SHINE PARLOR at 10 Prescott street, where the public can have their shoes neatly cleaned and shined. Opp. Sun bldg.

TIRE shopping is responsible for your having a good tire one time and a poor one the next.

It pays to buy the Firestone Gray Side-wall consistently.

Its excellent qualities are to be found in every tire bearing the name Firestone.

Firestone
TIRES
Most Miles per Dollar
HARWOOD TIRE SHOP
— DISTRIBUTORS —
Corner Merrimack and Tremont Streets

LOWELL REQUIRES MORE BASEBALL PARKS

No more perplexing problem comes before any departmental head of city affairs than that in relation to a proper proportion of baseball playsteads, which yearly faces Supt. John Kernan of the park department. Between 30 and 50 amateur ball clubs, all claiming to be the cream of local talent and all claiming priority to certain grounds because of living adjacent to them, weekly call upon the park superintendent for Saturday permits and it is an absolute impossibility, with the city's present baseball park equipment, to satisfy them all.

The question is growing larger and larger every year and the only conceivable solution to it seems to be more baseball parks. It is sure that the number of teams is not going to decrease and interest in the great summer pastime wane, for is not the youth of America continuously exhorted to spend more and more time out of doors and to participate in this greatest of body builders and agent of democracy—baseball? Therefore, it is up to the municipality to care for this certain expansion and give the boys and young men the playing areas they require and demand.

What does Lowell offer to her 30-odd scrappy baseball nines today? Four first class diamonds: South common, North common, Shedd park and the Lawrence Mfg. Co. field in Aiken street and secondary playing fields, for younger teams, at the North and South commons, Shedd park, Lincoln school and in Walker street between Middlesex and Broadway. Other fields will soon be available: one at the old Fair grounds in Gorham street will be ready for use a week from next Saturday, and negotiations are under way to purchase or lease the Washington park land in Middlesex street at present under lease by the Truck Gardeners association and owned by the wife of Al. Banwart, better known as Al. Winn, a former Lowell league team owner.

But even with these two additional fields the demands of the players will be inadequately met and certain sections of the city are crying for ball fields. A movement is on foot at present to acquire a suitable plot of land in the Highlands district, and Commissioner Marchand presented a report at the meeting of the municipal council this morning relative to four or five fields in that part of the city which seem suitable. One of these fields is on the Staples land at Westford and Pine streets; another is at Pine and Foster streets, owned by the Johnson heirs and which seems the best suited, but the owners do not care to lease and will not sell for less than $15,000, which is $4000 in excess of the assessed valuation. Another plot of land reported this morning is near the car barns in Middlesex street, and still another is in Pine street.

Belvidere, also, needs immediate attention along amateur baseball lines, the principal bone of contention in that district being that Shedd park is too far removed from the thickly populated parts. Land in and around Rogers, Perry, Concord and Pleasant streets in back of High street extension, at present owned by the federal government, who purchased it during the war to care for housing problems, has been suggested from several sources, and this will be brought up at the meeting of the park board Thursday evening by Supt. Kernan. The superintendent, in fact, will put the entire baseball situation up to the board members and let them iron it out. The result of their discussions should be immediate action, both in relation to the parks and the granting of playing permits.

Lowell is larger than most people imagine and her needs, both adult and juvenile, have outgrown her development, and the time is not far distant when limited and inadequate progressive legislation must give way to the demands of the times. The First street land, which would make an admirable playground, is still on the fence—a roadway may cut it in half, or an athletic field may adorn it. An athletic field there would constitute a great blessing and, in the minds of many people, is much more to be desired and needed than a road which would only tend to make a straight stretch of highway instead of a curving one. Baseball, if it is as essential to growing manhood as people believe and preach, is an internal problem which must be solved just as much as ways and means of getting traffic in and out of the city over hard, straight roadways.

AMERICAN LEAGUE STANDING

	Won	Lost	Pct
Chicago	7	2	77.8
Cleveland	5	3	62.5
New York	5	3	62.5
Washington	6	4	60.0
Boston	5	4	55.6
Detroit	3	6	33.3
St. Louis	2	6	25.0
Philadelphia	2	7	22.2

AMERICAN LEAGUE RESULTS

New York 5, Boston 1.
Detroit-Chicago postponed, cold.
St. Louis-Cleveland postponed, cold.
Washington 10, Philadelphia 6, (called at end of 8th, rain.)

POOR PITCHING

Dumont and Mays Ineffective and Yankees Win

BOSTON, May 6.—New York made it three out of four yesterday from Boston, winning 5 to 1. Neither Dumont nor Mays could hold the Yankees in check and free passes accounted for four of the visitors' runs. Quinn was strong for New York all the way. The score:

New York ...0 1 1 0 0 2 0 0 1—5 8 0
Boston .... 0 0 0 1 0 0 0 0 0—1 6 0

Batteries: Quinn and Ruel; Dumont, Mays and Walters.

WASHINGTON 10, PHILADELPHIA 6.

PHILADELPHIA, May 6.—Washington made it four straight from Philadelphia yesterday in a game that was three times interrupted by rain and that finally had to be called in the ninth inning. The score was 10 to 6. Ragged pitching by Johnson and equally poor fielding in the early innings, gave the visitors a lead that was too big for the Athletics to overcome. The score:

Washington 0 4 1 0 3 2 0 0 0—10 11 1
Philadel. ..0 0 0 3 1 0 0 2 *— 6 12 4

Batteries: Shaw and Picinich; Johnson, Watson and Perkins.

NATIONAL LEAGUE STANDING

	Won	Lost	P.C.
Brooklyn	7	1	87.5
Cincinnati	9	2	81.8
New York	5	3	62.5
Chicago	6	4	60.0
Philadelphia	4	4	50.0
Pittsburg	4	5	44.4
St. Louis	2	10	16.7
Boston	0	8	00.0

NATIONAL LEAGUE RESULTS

Chicago 7, Cincinnati 6, (12 innings.)
Pittsburg 5, St. Louis 2.

NATIONAL LEAGUE

Pirates Beat St. Louis—Cubs Come Fast Against Reds

ST. LOUIS, Mo., May 6.—Doak filled the bases in the third and when Miller dropped Boecker's infield fly, Carey scored the run that enabled Pittsburg to defeat St. Louis yesterday, 5 to 2. The visitors got two more runs in the seventh. Score:

Pittsburg .... 0 2 1 0 0 0 2 0 0—5 7 1
St. Louis..... 0 0 0 0 0 0 1 0 1—2 9 4

Batteries: Adams and Schmidt; Doak, Horstman, Tuero, Sherdel and Clemens.

CHICAGO 7, CINCINNATI 6

CINCINNATI, O., May 6.—Chicago tied up a game apparently lost to Cincinnati in the ninth inning yesterday by batting out six earned runs on nine clean hits and then won in the 12th, 7 to 6. Douglass was hit hard ad made a costly wild throw in the fifth inning, while Eller was invincible until the ninth. The defeat cost the Reds the leadership of the National league. They were passed by Brooklyn, which did not play. The score:

Chicago
Chicago 0 0 0 0 0 0 0 6 0 0 1—7 15 2
Cin. ... 1 1 0 0 4 0 0 0 0 0 0—6 5 0

Batteries: Douglass and Killifer, Daly; Eller, Ring, Bressler and Barden.

GAMES TOMORROW

American League

Washington at Boston.
Detroit at Chicago.
St. Louis at Cleveland.
New York at Philadelphia.

National League

Boston at New York.
Philadelphia at Brooklyn.
Chicago at Cincinnati.

AMATEUR BASEBALL

The Pawtucket Stars defeated the Aiken Blues on Saturday, 28 to 2, and would now like to play the Midgets or any other 12 or 13-year-old team. Send challenges through this paper.

The Congress A.C. outlasted St. Peter's Juniors on Saturday and got the long end of an 18 to 11 score. It was batting fest on both sides. The winners would like to play the Parker A. C. next Saturday afternoon on the Congress street grounds. Answer through this paper.

The St. Ann's of Lawrence challenge any strong semi-professional team in Lowell, the Kimball System, Lawrence Mfg. Co., C.M.A.C. preferred. Answer through this paper.

The Young Athletics defeated the Bowers A.C. on the North common Saturday and are anxious to try conclusions with other 10-year-old teams. Challenge through this paper.

The White Eagles come out this morning with a sweeping claim to the championship of the city at 11 to 16 years, and will welcome the challenge of any team who disputes this. Reply through this paper or Tel. 2162-M.

DIAMOND NOTES

Jack Coombs has a whole bag full of managerial worries now that Bancroft has gone and sprained his ankle. This will keep the crack shortstop out of the game for two or three weeks and seriously cripple the none too stable Phillies.

The Braves are gradually beginning to show that at least they are hard to beat, even though they can't win themselves. All eight games to date have been lost either to the Dodgers or Giants and perhaps they will do better when they pull away from the glare of Broadway.

It is reported that the Braves have asked waivers on Wickland, the holdout outfielder. The club has given up all hope of getting him back and is ready to let some other club try and talk business with him. All Wickland asked was a two year contract with the release clause struck out.

Sam Crawford, old Detroit slugger, is hammering the ball for keeps out on the Pacific coast, his average in the first 18 games at Los Angeles being .408. The balmy western breezes must agree with Sam. His kid son, by the way, is the official mascot of the Los Angeles club, and is some little balltosser.

After three unsuccessful starts Cooper, star left hander of the Pirates won a game on Sunday, letting St. Louis down with five hits and fanning the same number. A sweet pitcher is Cooper, with only a mediocre team supporting him.

Some start Slim Sallee, former Giant, made for the Reds, when he held last year's National league champions to three hits. Slim was well nigh perfect and gave but one base on balls. Would McGraw like Holke, Zimmerman and Sallee back?

We predict Barrow will make a serious try for a left fielder before the season goes much farther, even with Ruth's prodigious hitting strength. The Babe will never make a sure outfielder in 14 seasons and has his days when he looks pathetic on fly balls. Left field in Boston is not easy to play properly and outside of George "Duffy" Lewis we have never jamped a man who plays it right every time.

The Red Sox are batting .273 and the Braves .227—what a difference in the standing this transposition of figures makes. Holke and Herzog are the only National league regulars over the three-hundred mark, while the Red Sox have four—Schang, Scott, Hooper and McInnis.

EUROPEAN BASEBALL SEASON

PARIS, Sunday, May 4.—The European baseball season has opened, the University of Paris having scheduled games with the University of Lyons, Nice, Dixon, Nancy and Toulouse, with a trip to England in June to play Oxford, Cambridge and Edinburgh.

Ten thousand persons witnessed a game at Toulouse recently.

John T. Powers, a Y.M.C.A. worker at Toulouse, said today: "I think the French are the coming people in baseball. They have the best baseball eye of any people next to the Americans. French youngsters are keen in picking up the niceties of the game. Several hundred boys at Toulouse are now playing scrub games just like American youngsters."

STREET RAILWAY TRUSTEES WILL SEEK TO ESTABLISH CLOSE RELATIONS WITH PUBLIC

Under the provisions of the act of the legislature passed last year, the public control trustees of the Bay State Street railway will take possession of the property June 1. Since January, the board, composed of Homer Loring of Boston, chairman; Fred J. Crowley of Lowell, Arthur G. Wadleigh of Lynn, Earle P. Charleton of Fall River and Isaac Sprague of Wellesey, have been holding daily conference. They have made a complete survey of the situation, and in their behalf it is said that the work of rehabilitation will begin immediately after they take over the system.

Fred A. Cummings, a former Lowell man, representing the public trustees, during a visit to this city today, said that an effort is to be made to establish the closest possible relations with the public, which, under the new administration, he says, will virtually be the owner of the road.

Everything done by the car rider to promote the interests of the Bay State, according to Mr. Cummings, will be an investment in their own affairs. The service-at-cost principle upon which the road will be operated puts upon the public trustees the responsibility of providing adequate and satisfactory conditions at the lowest reasonable cost, and they realize that one of the best assets they can have is the friendship of the public with whom they are always willing to discuss their problems.

2-20-4
R. G. SULLIVANS
FACTORY OUTPUT 200,000 DAILY
LARGEST SELLING BRAND OF 10¢ CIGARS IN THE WORLD
FACTORY-MANCHESTER, N.H.

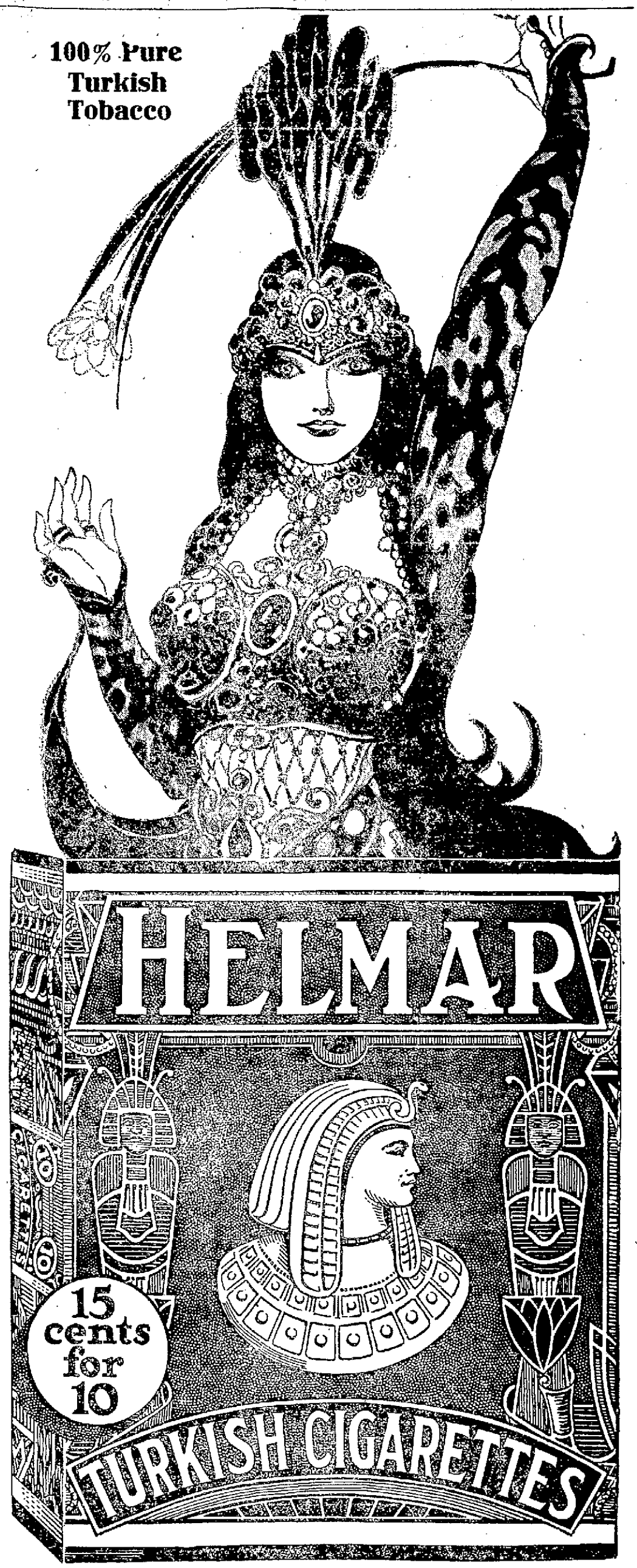

Cigarettes are divided into two general classes—Turkish and "others."

Men of fashion and taste smoke "Turkish."

Some men smoke "others" to economize.

Don't you make that mistake. Pure Turkish Helmars are more than worth the difference in cost.

Anargyros
Makers of the Highest Grade Turkish and Egyptian Cigarettes in the World

Quality-Superb

LATEST

Sec. Glass in Boston Appeals For Loan

BOSTON, May 6.—Secretary of the Treasury Carter Glass, here to address a Liberty loan meeting tonight, issued an appeal for Victory loan subscriptions.

"New England, with its fine sense of devotion to the best ideals of the country," said the secretary, "should be content with nothing less than the foremost place of honor in asserting the nation's gratitude to God."

Killed After Shooting Nine Persons

PLANO, Tex., May 6.—Tom Embrey, a negro, after standing off armed citizens and officers for four hours today, from a barricade in his home, was shot and killed. Nine persons were wounded by the negro. The trouble started when he tried to kill his wife.

Hospital Ships on Way to Portland

PORTLAND, Me., May 6.—Information was received here today, that the British hospital ship Essequibo is due to arrive on May 11 with about 600 wounded Canadian soldiers. The White Star-Dominion liner Megantic will leave Liverpool for Portland on May 8, with 1000 convalescent Canadians.

New Uniforms For Discharged Men

WASHINGTON, May 6.—Only new uniforms or reclaimed ones as good as new and suitable for wear on parade and at ceremonies, will be issued to soldiers on discharge, under an order issued today by the war department.

Strike Committee Calls on Governor

LAWRENCE, May 6.—A delegation from the general strike committee, composed of Samuel Bramhall, chairman, Cedric Long, H. L. Rotzell, John Mach, Louis Roches and Edward Franceschi, made plans today to go to the state house to confer with Governor Coolidge on the textile strike situation here. The committee had no appointment with the governor but anticipated no difficulty in arranging for a conference.

It became known also that a committee from the chamber of commerce had an appointment with the governor for a conference this afternoon.

Urge Laws Against Lynching

NEW YORK, May 6. Resolutions urging the passage of federal laws against lynching and the formation of white and colored committees throughout the south to agitate against mob murders, were adopted today at the national conference on lynching.

Moorfield Storey, said that all over the country men closed their eyes to what was being done. He denounced lynching as a disgrace to the country.

William Nickerson, secretary of the American Mutual Benefit association of Houston, Tex., declared that appeals to state legislatures were a waste of time. He charged that pastors of churches were afraid to come out against lynching lest they antagonize their congregations.

Polish Celebration in Warsaw

WASHINGTON, May 6.—Hugh Gibson, American minister at Warsaw, cabled the state department today that for the first time since 1791 the Polish national holiday was celebrated in Warsaw Friday in the presence of high officials of the republic.

About 40,000 people participated. There were repeated demonstrations in front of the hotel where the American minister lives, the crowds cheering President Wilson and the people of the United States.

287,595 U. S. Troops Sailed in April

WASHINGTON, May 6.—The homeward movement of American troops from France approached 10,000 men a day in April, according to figures made public today by the war department. A total of 287,595 men embarked during the month.

The total strength of the army on April 29 not including marines, was 1,775,907, of whom 1,082,329 were in Europe, 108,007 at sea and 547,176 in the United States.

Reds Lock Sympathizers in Barn

ARCHANGEL, Sunday, May 4.—Bolsheviki sympathizers in northern Russia, who recently were permitted to cross the lines to join the bolshéviki, were locked up in a barn until they were able to convince the bolsheviki officers that they were loyal, according to the Russki Siever of Archangel. Later the bolsheviki commander publicly welcomed them as follows:

"Such conscientious comrades as you are more precious than gold to the bolsheviki, and, therefore, the red army will be happy to see you in its victorious ranks."

The newcomers loudly protested that they did not come to fight. They finally received a furlough of three weeks.

While the river flotilla was attacking on the Dvina yesterday, the bolsheviki field guns, thirty miles westward, bombarded the allied positions on the Vaga at Malo Berezanik.

On the Vologda railway front yesterday afternoon, bolsheviki infantry, after artillery preparation, attacked the right wing of the allied positions. They were dispersed by rifle fire.

Says Country Opposes Prohibition

ATLANTIC CITY, N. J., May 6.—Confidence that the nation will remain wet for at least one year after Jan. 16 next, exists among the 100 delegates who today began here the 26th annual conference of the National Retail Liquor Dealers' Association.

William Seckel of Chicago, president, told the conference that the sentiment of the country was opposed to the closing of the saloons on June 30. The soldiers returning from France, he said, were two-thirds or more in favor of the temperance customs prevailing in France.

To Suspend Financial Blacklist

PARIS, May 6.—The supreme economic council has decided on certain relaxations of the financial restrictions on trade with Germany pending the signing of the peace treaty. The financial blacklist will be suspended and neutral countries have been notified that they are free to extend credits of any kind to Germany or German citizens.

JAPAN AND AMERICA DISAPPOINT RUSSIA

VLADIVOSTOK, Sunday, May 4.—Admiral Kolchak, head of the all Russian government in an interview with the correspondent at Omsk on April 26 defended his action in taking over the government, declaring that the customary military hand was needed in this disorganized country. He reiterated his intention of establishing a proper democratic system of government when conditions warrant.

He expressed gratitude to the British for their assistance, but he hinted that Russia had recently begun to be disappointed over the attitude of Japan and America. He stated that American representatives in Siberia had at times supported the soviet government.

WOUNDED SOLDIERS PARADE FOR LOAN

CHICAGO, May 6.—Hobbling on canes and crutches, two thousand wounded soldiers paraded today in the interest of the Victory loan.

STOCK MARKET

New York Clearings

NEW YORK, May 6.—Exchanges, $319,591,512; balances, $50,520,715.

BOSTON, May 6.—Trading on the Boston stock exchange was moderately active during the early part of the session today with higher prices prevailing in most issues. United States Smelting was the strong feature, selling at 52⅝, a gain of 1¾, a few minutes after the opening.

BOSTON MARKET

	High	Low	Close
Ahmeek	70	70	70
Allouez	35	35	35
Am Pneu pf	5	5	5
Am T & T	103¾	103¼	103¾
Am Wool	67½	67½	67½
do pf	100	99¾	99¾
Arcadian	13¾	13¾	13¾
Ariz Com	12	12	12
Bos & Alb	138	138	138
Bos & Me	32¾	32	32¾
Cal & Ariz	59¾	59¾	59¾
Cal & Hec	375	375	375
Cent Steel	14⅛	14⅛	14⅛
Cop Range	42⅝	42⅛	42⅝
E Butte	8	8	8
Fairbanks	65½	64¾	64¾
Fitch pf	54½	54½	54½
Franklin	2⅝	2⅝	2⅝
Inspiration	50¼	50¼	50¼
Island Oil	8½	8½	8½
Isl Cr Coal	48½	48	48
Isle Roy	25	25	25
Kerr Lake	5⅝	5⅝	5⅝
Mass	4½	4½	4½
Mass Gas	77	76½	76½
do pf	68	68	68
Mayflower	4½	4½	4⅝
Mich	4⅜	4⅜	4⅜
Mohawk	56½	55	56
N E Tel	93¼	93	93¼
Ninissing	9¼	9⅛	9⅛
No Butte	10	10	10
Old Dom	32¾	32½	32¾
Osceola	46	46	46
Pond Creek	18½	18½	18½
Quincy	55¼	54¼	54¼
Shannon	2⅛	2	2
Swift & Co	149½	149	149⅜
Trinity	2⅝	2½	2½
U Fruit	176	175½	176
U Metal	2	2	2
U Sh M	55	54½	54⅝
do pf	27¼	27¼	27¼
U S Smel	55¼	52⅛	53
do pf	49	49	49
Ventura	12¼	11⅞	11⅞
Wolverine	15½	15½	15½
Gorton Pew	35¼	34½	35
Stewart	49	48½	48½
Swift Int'l	63½	62½	63
Libby McNeil	32	31⅞	31⅞
Walworth	24⅛	23¾	23¾
Hosch Mag	85	84	84½

MAYOR WANTS WHITE POST REMOVED

In an effort to eliminate some of the traffic congestion at the junction of Merrimack and Central streets, Mayor Thompson is about to request Superintendent Thomas Lees of the local division of the Bay State Street Railway Co. to have the white post in Central street near this junction done away with so that electric car traffic will continue until it actually reaches Merrimack square.

As matters now stand, there is frequently a general hold-up of traffic on the easterly side of Central street, due to the loading of cars at the white post there.

TO RAISE WOOL IN ARCTIC REGIONS

OTTAWA, May 6.—A plan for converting the Arctic and sub-Arctic regions of Canada into a great wool, milk and meat producing areas was presented to the Canadian senate and house of commons today by Vilhjalmur Stefansson, explorer.

HEAD INJURED

Daniel Jamerson, 234 Lincoln street, received minor injuries to his face and head while at his work in the round house of the Boston & Maine railroad on Howard street early this forenoon. He was removed to St. John's hospital, and after being treated was allowed to return home.

NOT RECOGNIZED BY U. S.

WASHINGTON, May 6.—Formal announcement was made today by the state department that it had not recognized L. A. Martens, now at New York as a representative of the Russian socialist federal soviet republic.

TRANSATLANTIC FLIGHT

ST. JOHN'S, N. F., May 6.—Local weather conditions were favorable today for a start on the transatlantic flight, but Frederick P. Raynham and Harry G. Hawker decided to wait for reports as to conditions over the Atlantic before reaching a decision as to whether they would start.

ZBYSZKO AND LEWIS AGAIN

CHICAGO, May 6.—Wladek Zbyszko, claimant of the world's heavyweight wrestling championship and Ed. (Strangler) Lewis were matched today to meet in a contest to an absolute finish, best two out of three falls, here, May 19.

ENTITLED TO COMPENSATION

Chester E. Gleason, a member of the industrial accident board, who presided over a hearing held in this city recently in the case of Daniel Russ vs. the Lowell Insulated Wire Co., has rendered his finding, which is in favor of Mr. Russ. It seems that Mr. Russ, who met with an accident while at his work, was paid some compensation by the insurance company by which he was insured through his employers but that for certain reasons the compensation was stopped some time ago. Mr. Gleason finds that Mr. Russ is entitled to $4.67 a week beginning April 29 and until such time as the award is revised, he being found partially incapacitated. Hon. James E. O'Donnell appeared for Mr. Russ.

89 HUN SHIPS FOR U. S.

Vessels Seized in American Ports To Be Kept as Partial Indemnity

WASHINGTON, May 6.—All the "kaiserins," the "der grosses," the "Amerika," the "Vaderland," and other big ocean liners which belonged to Germany and were seized in American ports during the war are now the actual property of the United States, at a cost of about $100,000,000 of the money the vanquished government owes us.

Announcement made here yesterday of a cable message from Paris that the peace conference has awarded to the United States all the German passenger ships interned in American ports caused an intense feeling of optimism to pervade the atmosphere at shipping board headquarters. There are 11 such ships for passengers and freight and 18 cargo ships. Chairman Hurley declined to make any comment in the absence of official confirmation of the cablegram, but it was evident that he hoped there was no mistake about it.

The acquisition of the large passenger ships involved in the decision, it was pointed out by an official versed in shipping affairs, will advance this country 10 years toward shipping supremacy of the world, and it is not unlikely that one early result will be the placing of this country in the lead of any other country in trans-Atlantic passenger service. In this connection it was pointed out that Great Britain has so much to replace in her other more vital services, like the Pacific and Oriental, that she must necessarily be unable to make replacements in her trans-Atlantic lines fast enough to hold her supremacy.

The present program of the shipping board, if carried out, will give the United States in a very few years one-third of the ship tonnage of the entire world, and the acquisition of the German vessels is looked upon as a wonderful help toward attaining the goal sought.

Large passenger ships are considered of the greatest value, because their effect is to cause wealthy shippers who travel in these ships to send their cargoes over the same lines.

The America (once the Amerika) of 20,766 tons, speed 17½ knots; the President Grant, 19,810 tons, 14½ knots, and the President Lincoln, 21,000 tons, 14½ knots, are the largest passenger vessels we acquire by the peace conference decision. We also get the George Washington, 18,300 tons, speed 19 knots; the Leviathan (formerly the Vaterland), 15,000 tons, 24 knots; the Aeolus, 12,350 tons, speed 15½ knots; the Covington, 11,717 tons, 15½ knots, and many others of similar importance.

There are 89 vessels in all, with a total tonnage of 654,050, and 23 of them have a tonnage of more than 10,000 each. Several of the smaller vessels like the Agamemnon, the Mount Vernon and the Baron von Steuben, with tonnages from 6900 to 8700, are speedy ships of 23 knots and more.

NEW HUN WAR VERSION

Von Jagow's Book Says Fear of French Invasion Was Cause of War

PARIS, May 6. (French Wireless Service.) The imaginary invasion of German territory by the French was the pretext for the declaration of war on France, says Gottlieb von Jagow, former German foreign minister, in a book which he has just published, entitled "The Universal War; Its Causes and Beginning."

The alleged French incursions were reported to the German staff by subordinate officers, von Jagow says, and the staff communicated the information to the government without attempting to ascertain the facts.

The former foreign minister asserts that before the war he was convinced of the necessity of an accord with Great Britain and expresses regret that Germany unfavorably received offers of an alliance made in 1899.

When the Austro-Hungarian ambassador in Berlin communicated to him the text of the ultimatum to Serbia von Jagow says he thought its terms were too rigorous. He declares he expressed some astonishment that Berlin had not been informed earlier of the steps taken at Vienna.

Theodore Wolff, in the Tageblatt, commenting on von Jagow's version of the interview he had with the Austrian ambassador concerning the ultimatum to Serbia, says that after reading it he is more at a loss than ever to understand why the proposal made by Sir Edward Grey to call a conference of ambassadors to examine the conditions to be enforced on Serbia was rejected so categorically by Germany.

SUIT TO TEST FOR INCREASE

NEWARK, N. J., May 6.—Mayor Charles P. Gillen of this city filed suit for 1 cent against the Public Service Railway company yesterday, alleging he was overcharged for a trolley ride.

The public utilities commission last Friday authorized an increase of fare on the line from 6 to 7 cents. Mayor Gillen immediately went forth to obtain grounds for a suit to test the validity of the increase.

The first two conductors to whom the mayor rendered a 6-cent fare noted the determined gleam in his eyes and merely grinned when he asked if they did not insist on the extra cent. A third conductor was more obdurate and furnished "grounds."

BOXING BILL PASSED

HARTFORD, Conn., May 6.—A boxing bill which provides for a commission to supervise boxing bouts in this state, was passed by the lower house of the general assembly today. It had previously been adopted by the senate.

If you want to buy, sell or exchange anything try a Sun want adv.

THE HIGH COST OF R.R.

Government's Loss For First Three Months This Year, Was $130,000,000

WASHINGTON, May 6.—The government's loss in operating the railroads for the first three months of this year was $130,000,000, according to figures reported to the interstate commerce commission and compiled by the bureau of railway economics. During this period the railroads earned for the government $40,000,000, while the government was obligated under the railroad control act to pay the companies $170,000,000.

Earnings in March were about the same as February. Expenses were 22 per cent higher than the previous March.

Eastern railroads were the only ones to show an actual deficit in net operating income in March, the deficit being $1,253,000.

CHINESE APPEAL TO PRESIDENT WILSON

PARIS, May 6.—The Chinese delegation to the peace conference has appealed to President Wilson to intercede with the conference officials to have China included among the powers permitted to attend the presentation of the peace treaty to the Germans at Versailles tomorrow. China is not on the list of 15 states so privileged.

The official list of the countries to be represented is: The United States, Great Britain and her dominions, France, Italy, Japan, Belgium, Brazil, Serbia, Greece, Poland, Rumania and Czecho-Slovakia.

The list was drawn on the theory that only those powers which had rendered efficient aid in prosecuting the war, were to attend. The other allies will be permitted a position outside the palace during the ceremony, but the Chinese and other participants in the war are not willing to attend unless they are allowed representation within the hall.

FLY FROM MARGATE, ENG., TO MADRID

MARGATE, England, May 6.—Major Darley of the British army with two lieutenants and three mechanics started from here at 7 o'clock this morning on a flight to Madrid in a four engined Handley-Page airplane. They expected to reach Madrid at 5 o'clock this afternoon.

ON TRIAL FOR FRAUD CHARGE

BOSTON, May 6.—Frank I. Sears, vice president and general manager of the A. J. Bates Co., shoe manufacturers, of Webster, was placed on trial in federal court today, charged with conspiring to defraud the government and to bribe government inspectors, in connection with the manufacture of army shoes.

MAN ASLEEP FOR THREE WEEKS

LEE, May 6.—A case of "sleeping sickness" is baffling the skill of Lee physicians. Hosea D. Parker has been for three weeks in a deep sleep. Some days ago it was possible to arouse him for a few minutes, after which he again lapsed into profound slumber. He said he has no pain.

SAYS RIOTERS STAMPED AND SPIT ON FLAG

BOSTON, May 6.—Testimony by government witnesses against 19 defendants in the trials of the May Day rioters in Roxbury will be continued today in the Roxbury court before Judge Hayden. Yesterday's sessions of the court were taken up by the counsel for the defendants in examining the witnesses for the government.

That one of the paraders threw the American flag into the street and stamped upon it, cursing the emblem and spitting upon it, was the testimony of the first witness called yesterday morning, Edward F. Sullivan, of 2951½ Washington street, Roxbury.

Sergeant Dennis J. Casey of the Dudley police station handled the case for the government, Edward M. Shanley, Thomas G. Connolly, and J. A. Petitti represented the defendants.

Seven of the 19 defendants were identified by the witnesses called to the stand as having committed assaults and battery or having participated in the riot in one way or another. The counsel spent most of the day in attempting to show that it was impossible for the three patrolmen, Hutchins, Shea and Foley to identify any of the defendants who were in court.

COSTA RICAN FORCES ARE IN RETREAT

MANAGUA, Nicaragua, Monday, May 5.—Costa Rican forces commanded by the Nicaraguan General Chavez which were entrenched at the frontier village of La Cruz on the Pacific coast of Costa Rica, have retired upon the approach of a revolutionary force of Costa Ricans. General Chavez's forces have retreated in the direction of Liberia, capital of the province of Guan Acaste. Military experts believe that President Linoco of Costa Rica will put up a hard fight at Liberia, but if he suffers defeat, his government will probably collapse.

TO CONTROL WHEAT TRADING

CHICAGO, May 6.—Julius H. Barnes, national wheat administrator, said in an address today to members of the Chicago board of trade, that the act establishing the food administration gave authority to control trading in foodstuffs on exchanges to the extent of prohibiting future trading altogether. He said the act was still in effect and that his duty was imperative if demonstrated abuse should arise.

AIN'T NATURE WONDERFUL

By Gene Ahearn.

If camels straight-jacketed their hoofs the way women do their feet, the desert ferry boats would be one bundle of humps from the ankles up. Women put humps on their dispositions by the way they sentence their feet. If her foot size is number 9, she says it upside down, and proceeds to crowbar her pedals into a pair of foot satchels that only fit her fancy. The shoes fit the box, but she doesn't try on the box, though she mentally admits to herself it would make a better comfort fit. If it were the style for women to let their feet set in cement, and then try to soften the blocks by walking, it would feel quite natural to them so far as comfort is concerned. In the relay race of life, women's age and foot size are always a few laps behind.

Little John Robinson of Indianapolis has a 4-year-old elephant for a pet. John's grandfather is interested in a circus, and so is able to provide a baby elephant for his grandson to play with.

Philadelphia women have mended 34,320 garments for soldiers—11,634 overcoats, 3847 breeches, 5710 shirts, 1418 coats, 5731 underdrawers, 2245 undershirts, 2851 denim jumpers and 851 socks.

TWO NAVAL FLIERS WERE KILLED AT ROCKAWAY

NEW YORK, May 6.—Ensign Hugh Adams of Pittsburg and Chief Machinist's Mate Harold Corey of Scranton, Pa., were instantly killed at the Rockaway beach naval air station yesterday when the machine in which they were flying dived into a big hydrogen gas tank. The two men were crushed to death beneath the engine of the plane, which crashed through the cock pit in which they were sitting.

The flight, part of the regular daily maneuvers at the air station, had been in progress only five minutes when the accident occurred. The machine, the HS-1, a small navy hydroplane, rose from the water and circled over the land at the height of about 400 feet. When it was over the hydrogen tank the engine went dead and the plane started to nose dive. Ensign Adams attempted to right it, but had not sufficient altitude, and the machine crashed into the roof of the tank, bursting through the steep top. The tank, which is part of the navy balloon equipment, was empty.

Ensign Adams was one of the oldest flyers in the navy and Corey, although he did not hold a license, was rated as a pilot.

$2,700,000 FEDERAL FRAUD PLOT ALLEGED

NEW YORK, May 6.—Charged with conspiring to defraud the government by secret deals in war materials and property to be sold by the government, Arthur P. Myers, a civilian employe of the war department, attached to a material disposal section at Boston; his brother, Joseph L. Myers, formerly a lace importer of this city, and Michael A. Kiely, a federal confidential inspector, were arraigned in federal court here yesterday. They pleaded not guilty.

Lieut. Sydney W. Neighbors, U.S.A., also named in one indictment, was reported to have been arrested in Boston by military intelligence agents.

Government officials announced that they expect to involve other persons in the case. The alleged conspiracy involved profits of $2,700,000, according to the federal operatives.

The indictment alleges that the three government employes conspired to furnish information on goods to be sold, the prices fixed, and, before publication, the highest bid offered, to Joseph L. Myers, who would bid just enough to obtain the goods, would find a market and sell them at a large profit. The profits, the indictment alleged, were to be held until the government employes left the service, when the four men would form a corporation and divide them.

Agents of the department of justice said the alleged conspiracy was disclosed when Joseph L. Myers showed Robert A. Bachman, a consulting engineer, some samples of airplane and balloon cloth and asked him "if he would like to make some money, and if he was particular about how he got it."

After Myers had explained that he could get 7,000,000 yards of cloth for which the government wanted 34 cents a yard while the open market price was 45, it was declared, Bachman informed the federal authorities at Washington.

$85,000,000 SUBSCRIBED IN 3 HOURS IN N. Y.

NEW YORK, May 6.—Efforts to put New York over the top in its Victory loan drive caused $85,000,000 to be subscribed in three hours today. The official total for the district at 1 p. m. was $524,198,850.

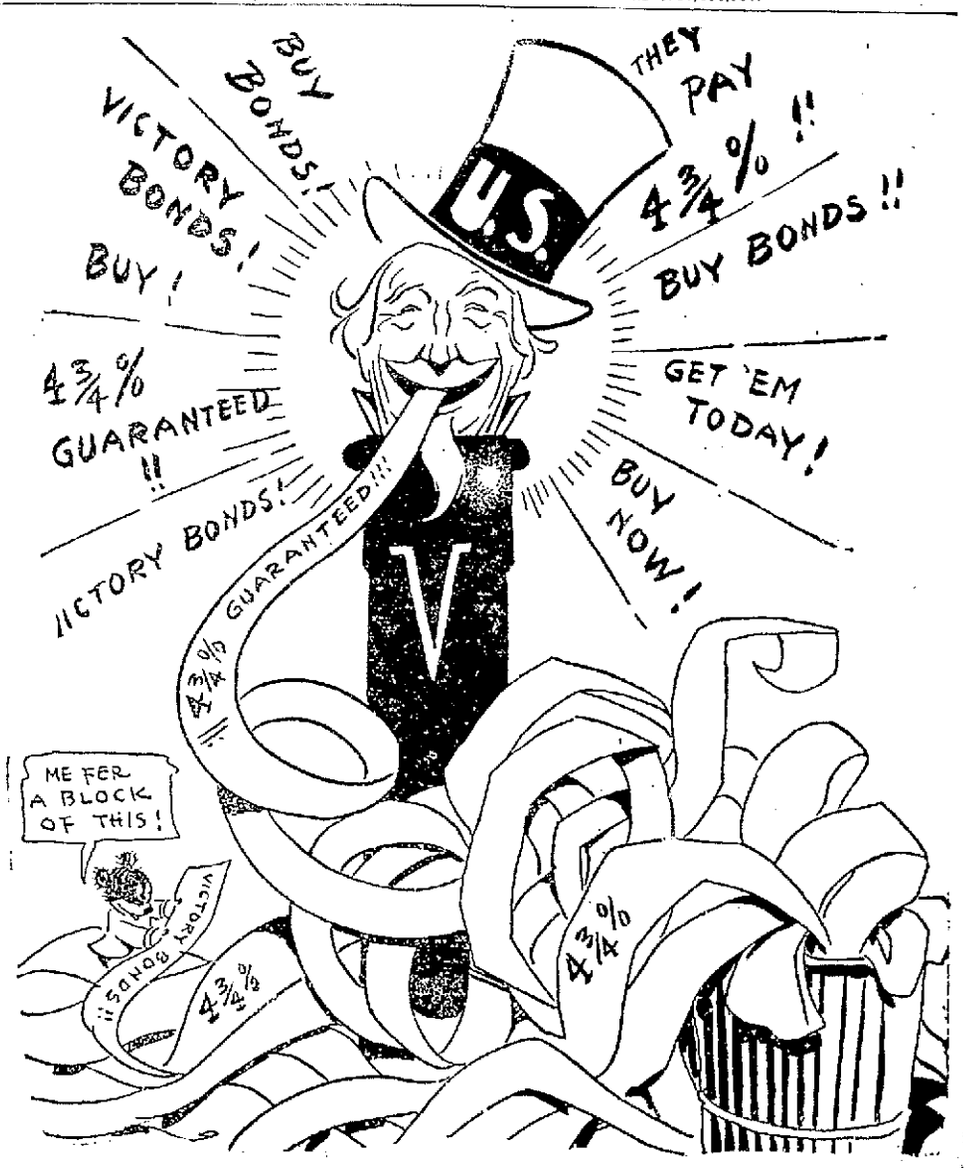

TAKE A TIP FROM THE TICKER

Doings of the Screen Artists

Mary Pickford is at work on a new picture. This time it is "Hoodlums." Her press representative tells nothing of the nature of the production. Neither does he mention the supporting cast.

Mabel Normand's new picture, now nearing completion at the Culver City studio, has the interesting title of "When Doctors Disagree." It is a small town farcical romance, a medium of expression in which her new director, Victor Shertzinger, excels, and the sprightly comedienne gives every promise of duplicating the success of "Sis Hopkins" and "The Pest." This picture gives Miss Normand just a bit wider scope than her previous plays have done. As Millie Martin, the daughter of the village tightward, Miss Normand is asked this time to do more than merely frolic and fall into scrapes.

Anna Little, who became famous because of her splendid horsemanship, has been chosen to support William S. Hart in his next western picture. It will be the first real western part that Miss Little has had for several years. The film is to be called "Square Deal Sanderson," and the company has just returned from the desert where the exteriors were "shot."

Madge Kennedy is surrounded by aids hardly less accomplished than herself in "Leave It to Susan," her new picture scheduled for release May 11, and which will be shown here some time this month. Wallace McDonald, Walter Hiers and Alfred Hollingsworth are all intrusted with important roles. In this play a quartet of real cowboys add to the excitement. They are Bill Patton, William McPherson, Tuck Reynolds and Walter Cameron.

Norma Talmadge is at work on "By Right of Conquest," and Wyndham Standing is to be her leading man. Mrs. DeWolff Hopper, who captured so much praise in "Virtuous Wives," is also in the cast.

Tom Moore has the most important role of his career in the picturization of Basil King's story, "The City of Comrades." The work is going on rapidly at the Goldwyn studios in California, and an early release is promised.

"The Unwritten Code," starring Shirley Mason, who has become very popular with Lowell's movie fans in the past few months, will be released early in May and may be expected in this city within a short time. Matt Moore plays the male lead, and the picture is said to be one of the most artistic ever flashed upon the screen. Miss Mason portrays the role of a Japanese girl, Kiku-San, while Mr. Moore is seen in the role of an American traveler in the Orient, who meets and falls in love with Kiku-San.

Geraldine Farrar's picture season at the Goldwyn studios will soon begin. At the present time she is journeying westward to Culver City, where her pictures are to be filmed. Lee Tellegen is also on his way to begin his film work about the first of June.

Harry Carey has returned to Hollywood after spending six weeks touring around western cities and letting folks see how he looks off the screen. He must have had a strenuous time for he's gone on a vacation. His next picture is called "A Man of Peace."

William Desmond's new picture, "The Mints of Hell," is a drama of the Yukon with lots of snow "stuff" and a blizzard that is guaranteed to keep any audience cool during the coming hot months.

Ray Kirkwood, lightweight pugilist, has charge of the building of the gymnasium for Charles Ray, where he will train for his next picture. Charlie says he doesn't know which he likes best, the rings, the trapeze, the bars, the ropes, the dumb-bells—or the shower bath.

The coming George Walsh picture, "Help! Help! Police!" is laid at Palm beach and it is said we will see $25,000,000 worth of millionaires and fashion in scenes taken at the Breakers and Royal Poinciana hotels.

William Farnum has received a letter of thanks from the business men of Miami, Fla., because of the business he brought to Miami during the filming of "The Jungle Trail."

Tom Mix, who is booked for greater stunts than ever in "The Romance of Cow Hollow," his latest picture, says he always thought only tenderfeet used the pommel of a saddle to hold on to, but he was guilty of this recently when he used the pommel to save himself from a 1500-foot fall over a precipice. Can't be proper all the time.

Latest news from the Opry House back home: "Wild Women" is booked to follow "The Small Town Guy."

Labor Organizer Kidnapped

Continued

coming quietly he was gagged and his hands tied."

Klienman said he heard his friend's cries and jumped from his bed, but before he could put on his clothes his own door was forced in and another trio, masked and with business-like looking revolvers pointed at his head, ordered him to get dressed and come along.

Kidnappers in Haste

Klienman started dressing but his captors became impatient, and seizing his coat and trousers one of them commanded him to come along in his underwear, and told him if he sounded an alarm his life would be forfeited. He and Caprora, who was still in his night gown, were hustled down the rear stairs and out the back door of the hotel and thrown into two waiting machines. A third car, also containing four men in masks, was standing alongside, and the three machines started off towards South Lawrence.

In the neighborhood of Tewksbury the three machines were brought to a stop and Kilenman and Caprora told to get out. One of the men procured ropes from a machine and the pair were told that they were to be lynched. Two men had placed ropes around Klienman's waist when one of the company, evidently the leader, suggested that perhaps it would be better not to lynch them if they would promise to return to New York and keep away from Lawrence in the future.

Caprora, Klienman averred, was thrown to the ground, and beaten with a blackjack. Leaving him on the ground the party hustled Klienman back into one of the cars, struck him twice in the face, and when the machine had gone about half a mile further, threw him bodily from the car. "If you come back to Lawrence we'll blow your brains out," was the last words Klienman heard as the three machines swept past him.

Klienman, although severely bruised and with a deep cut under one eye, still maintained consciousness and hurried back searching for the reporter, but could find no trace of him. As it developed later, his friend had come to and dragged himself to a farmhouse on the outskirts of West Andover. The Andover police were called, and he was taken to Andover and his wounds dressed by a physician. Several stitches were taken in his head, and his body was found to be literally black and blue with bruises.

Klienman's Arrival Here

Klienman, failing to find his friend, started walking, and finally made his way to Lowell, getting here about 7 o'clock. He registered at the New American hotel, and the clerk, to whom he told his story, notified police headquarters, and he was brought to the station, where he related his experience to Chief Welch. The superintendent supplied him with coat and vest, the cut under his eye was dressed, and he took the forenoon train for Boston.

Klienman is 32 years old. To The Sun man who interviewed him at the police station, he said:

"It was certainly a narrow squeak for the both of us. I never expected to come out of it alive. Why did they do it? The only reason I can give is because my organization has been sending the strikers thousands of dollars during the strike to provide their families with food and shelter. We sympathize with the strikers in their demands, and then again, it makes business bad for us to have the cloth production in Lawrence tied up. Every tailor in New York city has taxed himself 10 per cent of his earnings to increase the funds to send to our brothers in Lawrence.

"I don't know whether I shall return to Lawrence or not. it all depends on the orders I get from headquarters. I am going to Boston now to get in touch with my superiors and find out what steps to take.

"There was a wallet containing $100 in my coat, but as the coat is in the machine in which I was taken from Lawrence I suppose I might as well never expect to see it again. Fortunately I had another wallet in my trousers pocket, so I shall get by all right until I hear from New York."

Anthony Capraro's Story

According to Capraro, who talked with the Lawrence police today, there were at least 20 men in the party which visited the hotel. He said he was compelled at the point of revolvers to leave his room and enter the automobile without being allowed time to dress. Kilenman also was forced into the car, according to Capraro, and while being driven toward West Andover, both were beaten, punched and kicked. After reaching an isolated place, they were taken from the machine, Capraro said, and again beaten. He became unconscious and remained in that condition until about 4 a. m. Kilenman was then nowhere about. Capraro made his way to the home of William Livingstone in Andover, where he was attended by a physician, he said.

AIN'T NATURE WONDERFUL
BY GENE AHERN.

"Music hath charms to soothe"—yes, yes, but a new phonograph only soothes for about six months, then it's forgotten and the only thing that brings it back to memory, is the monthly payment. Like the new broom that sweeps clean, the new phonograph sure is worked lean when it's first acquired. There's no letup on the music

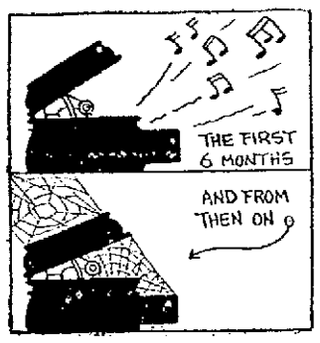

cage when it's fresh. It's wound up enough times during the first month to equal cranking all the flivvers of the city three times a day for a week. If all the needles used were placed end to end in a line, they'd reach to there and back, or maybe farther. The records during that time make more revolutions than a goldfish in his bowl bungalow would in a lifetime. But after while the novelty of it wears down like the records, and it stands idle like a barber pole in the land of the Bolshiwhiskers.

HAD SEVENTEEN BUT THEY MISSED HIM JUST THE SAME

He was but one of 17 children in the Casale family, but when Frank Casale, 14, played hookey and was afraid to go home and ran away from Newark, N. J., to New York, the parents of the 17 started a nation-wide search for him and his mother was ill with anxiety. Frank, who is indicated in the picture by an arrow, wrote home that he was living with a rich New Yorker, who was going to take him to Oregon. He was found delivering packages for a jeweler. The other arrow indicates the mother of the brood of 17.

BIG CHANGES IN RUSSIAN SITUATION SOON

PARIS, Monday, May 5.—(By the Associated Press)—Specialists on Russian subjects attached to various allied delegations at the peace conference expect decided changes in the Russian situation within the next few weeks.

The Finnish military movement, which has been threatening Petrograd and which has been shrouded with mystery is now well defined. General Udenitch and 4000 Russians operating with him, have the support of the Finnish government and troops and have recruited large numbers of Russian peasants who have become tired of Bolshevik requisitions. General Udenitch has occupied important territory. The escape of the Bolsheviki operating against allied forces in the Kola peninsula has been made impossible and communication between the Moscow government and the Murman coast has been cut. Many persons believe the entente powers are encouraging the Udenitch movement.

Admiral Kolchak's Siberian army continues its movement westward toward the Volga, and it is expected that the cities of Viataka and Samara will fall into their hands soon. The Bolshevik forces there are apparently incapable of checking the orderly, well-organized advance from the east. With Kolchak threatening the valley of the Volga, and Udenitch menacing Petrograd, with Kiev in the hands of anti-Bolshevik troops and with Kolchak's northern army moving rapidly toward the line of communication between Moscow and Archangel, the Bolshevik military situation seems extremely precarious.

Disregarding the recommendations of M. Zinovieff, governor of Petrograd, Nikolai Lenine, the Russian Bolshevik premier, recently has been releasing virtually all political prisoners there in an effort to show that the government is becoming more tolerant. One result of this step, it is believed by specialists here, may be to produce a leader who will ultimately organize the opposition to the present regime.

MIMIC AIR BATTLE IN BOSTON TO BOOST LOAN

BOSTON, May 6.—New England Victory loan subscriptions yesterday were nearly $20,000,000 short of the daily average necessary for the district to reach its quota of $375,000,000 before the close of the campaign Saturday. The total today was $197,594,000, an overnight gain of $15,548,800.

Subscriptions yesterday by states: Massachusetts, $10,199,000; Connecticut, $2,109,000; Rhode Island, $1,213,000; Maine, $972,000; New Hampshire, $602,000; Vermont, $152,000.

Large subscriptions reported during the day included one from Hayden, Stone & Co., bankers of this city, for four clients, totalling $2,075,000; and another from Henry B. Endicott, who took $1,000,000 in addition to his previous large subscriptions.

Six more towns were reported to have exceeded their quotas today, making 344 in all. Included were Milan, Mason, Hopkinton, Newington and Antrim, N. H.

Rear Admiral Sims, who came here to help in the Victory loan drive, spoke twice during the day and later was the guest at a luncheon of the chamber of commerce.

Later in the day a half dozen airplanes and two larger observation balloons were to participate in a mimic air battle.

MEN NEEDED FOR U. S. NAVY

NEW YORK, May 5.—There is an acute shortage of men for the United States navy, according to Franklin D. Roosevelt, acting secretary of the navy who telegraphed today to Lieut. Commander D. P. Wickersham, in charge of recruiting here, urging a vigorous campaign for enlistments.

DR. GUINES ASSASSINATED

SALONIKI, Monday, May 5.—Dr. Guines, who for 30 years had worked for the deliverance of northern Epirus from the Turks and for its union with Greece was assassinated several days ago at Koritza by a Moslem. The funeral, which was attended by 10,000 persons, according to despatches to the Athens news agency, resolved itself into a manifestation in favor of Greece.

BUSINESS PROSPECTS

Big Improvement, Says Federal Reserve Board Statement Issued Today

WASHINGTON, May 6.—During april business prospects improved, retail trade increased in volume, prices apparently assumed a more stable position, and business generally was on a stronger and better footing, says a federal reserve board statement issued today. The floating supply of labor which threatened a considerable amount of unemployment has been partially absorbed. Manufacturing is still retarded in steel and some other basic industries. But there is improvement in the copper and lead situation. Textile manufacturing both in wool and cotton, particularly the former, is improving. The export trade of the month was large and financial conditions quiet and reassuring.

In the first federal reserve distrint the impression is becoming general that no lower price level will be established at least for some time. This is having the effect of encouraging buyers.

Financially April was quiet. The prospects for moderate accommodation to business and industry were reported to be encouraging, most banks having still a substantial margin of lending power.

BIG INCREASE IN POSTAL REVENUE

WASHINGTON, May 6.—From January 1 to April 30 receipts of the 50 largest postoffices, yielding about one-half of the total postal revenue showed an increase of more than 9 per cent as compared with the corresponding period last year. Receipts for April showed an increase of nearly 11 per cent.

ARENA FOR BIG FIGHT

TOLEDO, O., May 6.—Plans were being drawn today for an immense arena in Bay View park, on Maume Bay, in which Jess Willard will fight Jack Dempsey for the heavyweight championship of the world July 4.

Toledo charities anticipate receiving $21,000 or 7 per cent. of the gate receipts. The Toledo boxing commission today issued a permit for the bout. The arena will seat 50,000.

Nutty News

EVERETT TRUE BY CONDO

SONGS OF THE DUFFS — Danny Finds a Little Pet — BY ALLMAN

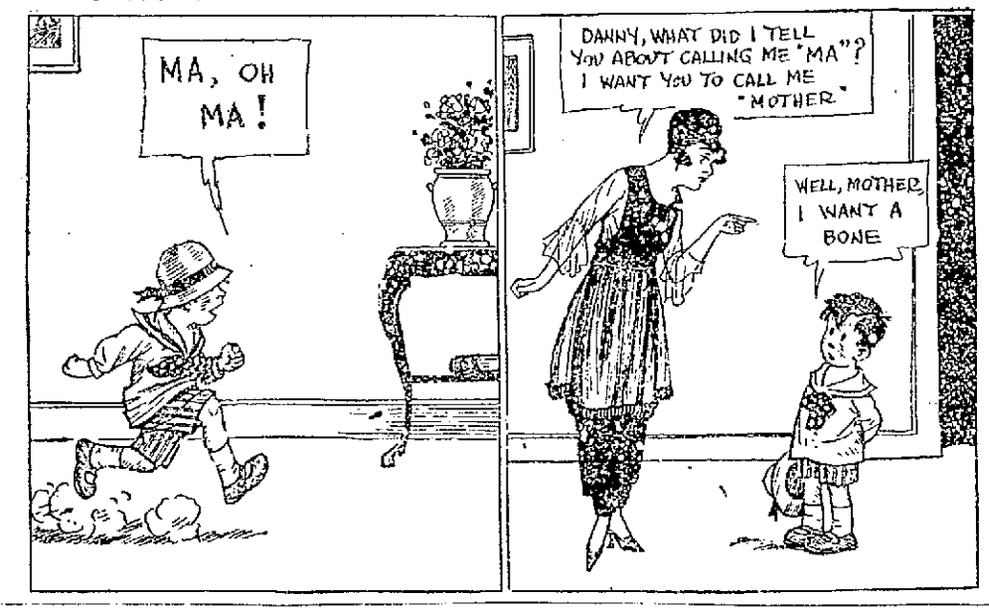

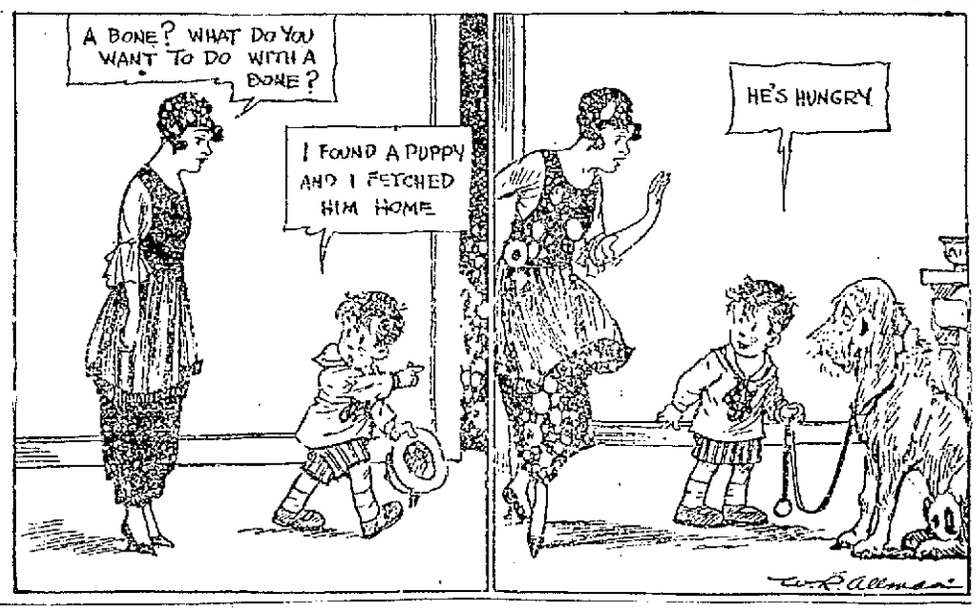

SQUIRREL FOOD — BY AHERN

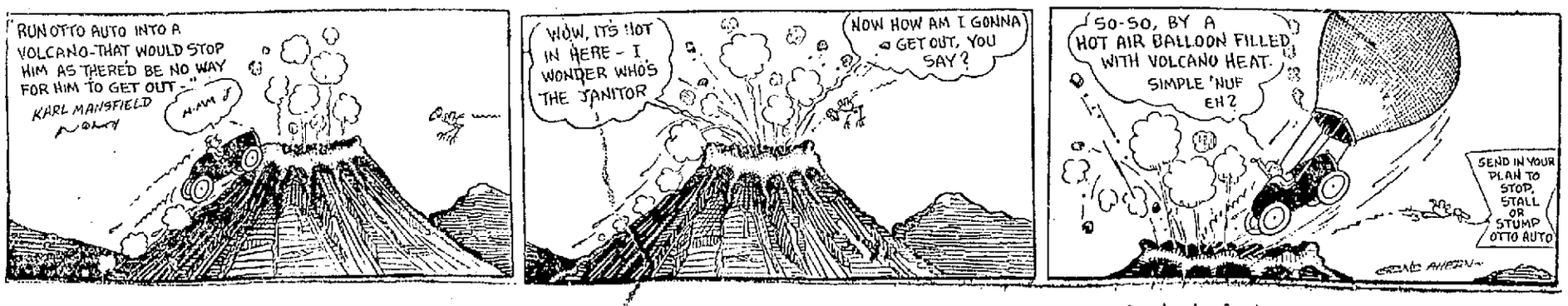

NEWS OF THE DAY IN POLICE COURT

Daniel O'Connor, an old employe of the Locks & Canals Co., who works daily on the First street dump was the complainant in an assault and battery case which was tried before Judge Fisher in police court this morning. The defendant was a young man named Peter Girard, who denied his guilt. Mr. O'Connor claimed that a gang of boys under the leadership of Girard have been annoying him at his work for the past four or five months. He said that recently Girard threw stones at him, causing injuries. Girard admitted hitting Mr. O'Connor with stones, but only after the latter had assaulted him with his shovel. The boy was made to promise to keep away from the First street dump and his case was placed on file.

Frank Pinson, a soldier, who was before the court a few days ago on a charge of larceny of an automobile valued at $700, the property of Dr. Samuel Horne, was called on continuance this morning and after probable cause had been found, was held in the sum of $300 for the grand jury. Pinson was also charged with operating an automobile without a license and that complaint was placed on file.

After being found guilty of breaking and entering James C. Allen was given a suspended sentence to the industrial school at Shirley and was placed on probation for a term of three months.

Dr. Constant Calitri of Boston was charged with failing to stop his automobile after striking a dog on the Andover road in Tewksbury April 13 and through his counsel he entered a plea of not guilty. Omer N. Blanchard, a resident of Tewksbury testified that his dog, a Boston terrier, died as a result of injuries received by being run over by an automobile operated by Dr. Calitri. Two other witnesses testified to witnessing the accident and also to the fact that the doctor did not bring his car to a stop after the accident. The defendant stated that he knew nothing of striking the dog. He said he saw the dog in the road and believing he had struck it, was about to stop, when another party in the car informed him everything was all right. His testimony was corroborated by two other witnesses and a finding a not guilty was given.

Jean B. Patenaude, charged with carnal abuse of a child, denied his guilt, but after hearing the testimony the judge found probable cause and held him for the grand jury in the sum of $1000. Oliver Fournier, charged with the larceny of 20 pairs of heels from the P. Chase & Son Co., denied his guilt and his case was continued until Thursday morning. Joseph Leduc admitted his guilt to a complaint charging him with larceny of tools from an unknown person and he will be sentenced tomorrow. Two drunken offenders were continued for sentence and another had his case placed on file.

Isolation if Germany Quits

Continued

that they will be present at the historic meeting in Versailles tomorrow afternoon when peace terms will be presented to the German delegates.

Fiume Neutral For Two Years

Nothing official has been made public as to the agreement under which Italy has consented to resume her interrupted participation in the peace conference. A report reaching London, however, declares that it is proposed to make Fiume a neutral port for a period of two years, after which time it is to be turned over to Italy.

Wild Reports in German Papers

German newspapers are printing reports from Versailles to the effect that the German representatives have served notice on the allies that further delay in the presentation of the peace terms will result in the Germans leaving for Berlin. Another report emanating from Berlin states that German Ministers Landsberg and Giesberg, members of the enemy delegation, have left Versailles, but that "peace negotiations will continue."

Printed For Home Consumption

There has been no intimation from Paris that the Germans were demanding immediate action or that any of the delegates had left, and it is probable that the reports received in Berlin were intended for home consumption.

To Recognize Finland

The government of Finland will receive recognition from the allies pursuant to a decision reached in Paris by the council of foreign ministers, according to report.

Anarchy in Budapest

The power of the soviet government in Budapest seems to be crumbling rapidly. Reports agree that anarchy reigns in the city, with many executions being carried out by the soviet leaders. Czech troops are said to be but 20 miles away.

Bolsheviki Near Collapse

With the circle of anti-Bolsheviki forces rapidly closing in from the southeast, east, northeast and north, the Bolshevik government of Russia also appears to be hard pressed. Russian and Finnish troops operating east of Lake Ladoga have cut off the retreat of soviet forces farther north and have severed communications between Moscow and the Kola peninsula.

GIVE GERMANS TERMS TOMORROW

PARIS, May 6.—(By the Associated Press)—The preliminaries of the peace treaty will be communicated to the allied delegates this afternoon and to the German plenipotentiaries tomorrow afternoon. This is officially announced.

Orders have been issued to specialists in Austro-Hungarian subjects to rush their reports so that the treaty with Austria can be considered during the 15 days that the Germans will be discussing the terms of peace to be submitted to them tomorrow.

At the plenary session today, Captain Andre Tardieu of the French delegation will read an extended digest of the treaty for the information of the minor powers. The document itself is so voluminous that it is probable that no delegate has read all its sections.

Thousands of Children Have Worms

Their Parents Do Not Know It

Symptoms of worms in children are: Deranged stomach, swollen upper lip, sour stomach, offensive breath, hard and full belly, with occasional gripings and pains about the navel, pale face of leaden tint, eyes heavy and dull, twitching eyelids, itching of the nose, itching of the rectum, short dry cough, grinding of the teeth, little red points sticking out on tongue, starting during sleep, slow fever. Grown people are subject to worms also.

The one best remedy is Dr. True's Elixir, the Family Laxative and Worm Expeller. Also a pleasant, sure, safe laxative for children and grown folks. Mrs. Anselme Lamarre, 29 State Street, Sanford, Maine, wrote to Dr. True, "My daughter, Gertrude, had dizzy spells and could not even go out for she always complained of being sick. She used your worm expeller (Dr. True's Elixir.) She never had any fits since. I feel very grateful to you." Dr. True's Elixir can be used freely for both children and grown folks. Start taking it today.—Adv.

SUN BREVITIES

Best printing, Tobin's, Associate bldg

J. F. Donohoe, 228 Hildreth Bldg., real estate and insurance. Telephone.

The park department is laying out a baseball diamond on the old Fair grounds in Gorham street.

Congressman John Jacob Rogers will be the principal speaker at the Memorial Sunday exercises to be held at the First Congregational church Sunday, May 25.

A big step in the completion of the new addition to St. John's hospital has recently been taken with the putting on of the roof. It will be several months before the building will be ready for patients.

The sinking fund commissioners met yesterday afternoon and voted to invest $20,000 of the city's sinking fund in Victory bonds. The commissioners are Austin K. Chadwick, C. L. Knapp and Frank P. McGilly.

The large tract of land in Andover street and Clark road, utilized for war gardens by the employes of the Saco-Lowell shops last year, will be planted by the same people this year. The land is now being plowed with a motor tractor and later will be divided into lots and fertilized.

Just issued—New Lowell suburban directory, including the towns of Billerica, Chelmsford, Dracut, Tewksbury, Tyngsboro and Westford. Copies can be procured at G. C. Prince & Sons, 108 Merrimack street, or by addressing the publishers, The Henry M. Meek Publishing company, 12 Washington square, Salem, Mass. Tel. 650.

James Farrell, chief naturalization examiner for New England, will address the naturalization class being conducted by Hugh J. Molloy, superintendent of schools, at the weekly session tomorrow evening. Mr. Farrell will answer questions propounded by the class of more than 100 men. There will be three more sessions of the class on successive Wednesday evenings after tomorrow evening.

NEW FARE SCHEDULE IS SUSPENDED

(Special to The Sun.

STATE HOUSE, Boston, May 6.—The public service commission yesterday suspended the new schedule of fares on the Massachusetts Northeastern street railway, which was to have become effective on May 7, to May 15, unless otherwise ordered. The new schedule provides for a 10-cent cash fare or a six-cent ticket fare in lots of five.

A public hearing was recently held on the new tariff and there was considerable opposition from residents of Methuen, Lawrence Haverhill and other cities and towns in the district affected. The opposition contended that it was the first step on the part of the company toward obtaining a strig straight 10-cent cash fare. The company, on the toher hand, argued that unless it has relief it will be compelled to abandon several of its lines in Massachusetts and New Hampshire within the next two or three months.

HOYT.

LEGAL NOTICES

Commonwealth of Massachusetts.—Middlesex, ss. Probate Court.

To all persons interested in the distribution of certain legacies given to James Tiris and John G. Tiris of Arachova, and the Hospital of St. Helen of Athens, both in the kingdom of Greece, Stergios Stivactas of Mt. Hermon and George Brown of Lowell, both in the Commonwealth of Massachusetts, in the will of Panaretos N. Anagnostopoulas, late of Lowell, in said County, deceased.

Whereas, James Tiris of said Arachova, one of said legatees under the will of said deceased, has made application for a decree ordering a partial distribution of the legacies to the said James Tiris and John G. Tiris to the amount of $1,800 and $900, respectively, two of the persons entitled to the same by the provision of said will.

You are hereby cited to appear at a Probate Court, to be held at Cambridge, in said County of Middlesex, on the ninth day of June, A. D. 1919, at nine o'clock in the forenoon, to show cause, if any you have, why said distribution should not be made according to said application.

And the petitioner is ordered to serve this citation by publishing the same once in each week, for three successive weeks, in The Lowell Sun, a newspaper published in Lowell, the last publication to be one day, at least, before said Court, and by mailing postpaid or delivering a copy of this citation to all known persons interested, thirty days, at least, before said Court.

Witness, Charles J. McIntire, Esquire, First Judge of said Court, this fifth day of May, in the year one thousand nine hundred and nineteen.

F. M. ESTY, Register.

m6-13-20

BABY CARRIAGE TIRES AND BABY CARRIAGE WHEELS AND PARTS

Put on, 30c up. Prompt Service and Good Work

GEO. H. BACHELDER

Postoffice Square

The Sun prints the news of the world when it is news and only such news as is fit to print. It is a clean family newspaper.

KNIGHTS OF COLUMBUS

GRAND CHARITY BALL

Wednesday Evening, May 7th

ASSOCIATE HALL

PROCEEDS FOR LOCAL CHARITIES

Concert 8 to 9 Dancing 9 to 1

B. F. Keith's

ALL THIS WEEK

SPECIAL ALL STAR VAUDEVILLE SHOW

1000 Matinee Seats, 10 Cents

CONTINUOUS 1—10 TO 15

STRAND

THE PLAYHOUSE FOR HOME PEOPLE

SPECIAL TODAY

YOUR FAVORITE NAZIMOVA GREAT RUSSIAN ARTISTE In—

"OUT OF THE FOG"—Seven Acts

Adapted from Her Latest Stage Success, "Ception Shoals. See It Today—Great!

GOLDWYN PRESENTS

MAE MARSH in "SPOTLIGHT SADIE"

Story of the Chorus and Men with Money

COMEDY WEEKLY — SOLOIST, MILDRED EFFORD

LOWELL OPERA HOUSE

EMERSON PLAYERS

THIS WEEK

THE BOSTON SUCCESS "OLD LADY 31"

NEXT WEEK "ANOTHER MAN'S SHOES"

MATINEE DAILY EXCEPT FRIDAY

800 SEATS AT 10c

EVENINGS 20, 30 AND 50.

NOW ON SALE AT BOX OFFICE Phone 261

MERRIMACK SQ. THEATRE

There is No Peace Conference When Cruiz Kennedy Begins to Work in

"The Carter Case"

The greatest serial of the age, scientific in detail and thrilling in portrayal, starring

HERBERT RAWLINSON and MARGARET MARSH

A play for a person with gray matter.

Extraordinary Feature, No. 2—D. W. Griffiths Presents

"The Girl Who Stayed at Home"

But did her bit nevertheless

CHARLES RAY in "THE SHERIFF'S SON" | COMEDY "THE LITTLE WIDOW"

TONIGHT, Last Time—FANNIE WARD in "THE CHEAT;" PEGGY HYLAND in "ANNIE LAURIE;" Comedy; Others

CROWN Theatre

FOR WEDNESDAY AND THURSDAY

Coming Soon "—AND THE CHILDREN PAY" MACISTE in "THE LIBERATOR"

EVELYN NESBIT

And Her Son RUSSELL THAW, in the Fox Photodrama.

"The Woman Who Gave"

An intense and powerful play of a woman's struggle to keep her life clean for the sake of her son.

Also for the Mid-Week

Madge Kennedy

In her latest five-act comedy-drama,

"Day Dreams"

WILLIAM DUNCAN in episode of "THE MAN OF MIGHT"

TONIGHT

"WHAT EVERY WOMAN WANTS"—And Others

ROYAL

OWL THEATRE

10 Cents Mat. 10c, 20c At Nite

Viola Dana in "False Evidence" and Edith Roberts in "Set Free."

JEWEL Theatre

—Tonight—

"THE MODEL'S CONFESSION"

With Mary Maclaren—6 reels

C. Y. M. L. FARMERS' BALL

ASSOCIATE HALL

Friday Evening, May 9th

Miner Doyle's Orch. Admission 35c.

SPECIAL NOTICE

NELLO MORRIS, clairvoyant, readings, 10 to 8 o'clock. Circle Tuesday nights, 55 George st.

ROOF LEAKS repaired. All kinds of roofs. Melvin M. King, 44 Washington st. Phone 5969-W.

ROOMS PAPERED, including stock, $3; whitewashing, painting and plastering. J. J. Hayden, 40 Chapel st.

WILL THE ONE that took a little boy's express wagon from the corner of Prospect st. and Butler ave. last evening kindly return same to 13 Butler ave. and save further trouble.

HAVE YOUR OLD CARPETS made into new rugs. Prices reasonable. Economy Rug Works, 607 Middlesex st. Phone 855.

OTTO SNYDER, custom tailor, overcoats and suits turned inside out; best of work guaranteed. Prices reasonable. Police and firemen's work solicited. 451 Lawrence st.

A CHANCE for a business man to buy a tailor shop in a business district. Being sold on account of having to leave Lowell. Inquire at 138 Gorham st., Lowell, Mass.

TO LET

FURNISHED ROOMS to let, also rooms for light housekeeping at 75 East Merrimack st.

FURNISHED ROOM to let. Light housekeeping. 512½ Central st.

TWO LARGE FRONT ROOMS, furnished to let at 98 Westford st. Tel. 2222-M.

TWO FURNISHED ROOMS for light housekeeping to let. 483 Central st.

FURNISHED FRONT ROOM to let, 349 Broadway st. Hot and cold water and bath.

ROOMS for light housekeeping, hot and cold water, to let. 312 Market st. Tel. 5251-M.

TWO FURNISHED ROOMS to rent; clean and modern conveniences, at 46 Smith st., $2 and $1.50 per week. Tel. 3114-W.

TWO FURNISHED ROOMS to let for light housekeeping, heat, light and gas, rent reasonable. Inquire 18 Fourth st.

UNFURNISHED ROOM to let. No. 6 Dutton st.

4-ROOM CAMP, Belle Grove, to let. Apply 28 Daly st.

4 and 5-TON TRUCK to let by day or hour. P. Cogger. Tel. 2970.

Builders and Contractors TAKE NOTICE

$60,000 Second-Hand Brick for immediate delivery, also Sand and Gravel for all purposes. Teaming and Trucking of all kinds.

JOHN BRADY

155 CHURCH ST. TEL. 975-W.

HOLD YOUR LIBERTY BONDS —AND— War Savings Stamps

To the last trench! If you must sell we will pay you highest CASH prices for same at once.

War Savings Stamps Cashed

G. CLAYTON CO.

CENTRAL BLOCK

53 Central St. Room 97

(Take the Elevator)

Daily 9 to 6. Saturday to 9 p.m.

OLD DOMINION TITLE AND CONVEYANCING COMPANY

E. Gaston Campbell, President, Patrick A. Hayes, Attorney.

Real Estate Titles Examined and Certified, Deeds and Mortgages Prepared.

Room 330 Hildreth Building

45 Merrimack Street

Phones: Office, 3039; Res., 5028-M

Max J. Solomon

LADIES' TAILOR

Dressmaker and Furrier

175 CENTRAL ST., LOWELL, MASS.

Bradley Building, Room 211

IF YOU MUST SELL YOUR LIBERTY BONDS

Or War Savings Stamps, why not go WHERE you get the most for them? The well known

LEO DIAMOND

Always buys in big and small amounts and pays the highest prices in cash.

116 CENTRAL STREET

Strand Building

Open 9-7 Saturday, Monday to 9

PARTIAL OR PAID UP LIBERTY BONDS BOUGHT

Also WAR SAVINGS STAMPS

EAGLE CO.

159 MERRIMACK ST.

Room 3 Bon Marche Bldg.

Open Daily to 6. Also Monday and Saturday Evenings.

Frederick Dugdale, M. D.

SPECIALIST

SKIN, BLOOD AND NERVOUS DISEASES

RHEUMATISM, neuralgia, neuritis, lumbago, sciatica, rheumatoid arthritis, gout, catarrh, epilepsy.

CANCER, TUMORS, piles, fistula and rectal diseases WITHOUT THE KNIFE.

EYE, ear, nose, throat, stomach.

Investigate methods of treatment.

Lowell Office, 97 Central Street

Hours: Wed. and Sat. 2-4, 7-8.

Consultation, Examination Advice FREE

WANTED

POSITION wanted—A young man would like a position in a garage as learner; willing to work for small pay. Write this office, K-53.

UPSTAIRS TENEMENT wanted by husband and wife; 4 or 5 rooms, in a good location. Write J-14, Sun office.

DESK ROOM wanted in city. Central location. Apply to I-94, Sun office.

COTTAGE wanted to rent with land for garden. Must be within two carfares from Lowell. Write R-90, Sun office.

SITUATION wanted—To take care of property. Experience of all kinds around property. Specialty painting and paper hanging. J. Minsky, Foster's Corner, Wilmington, Mass.

MEN AND WOMEN wanted to know that we pay the highest cash prices for bonds. Apply to Lowell Commission House, 16 Gorham st. Sam's, 151 Central st.

ROOM AND BOARD for a man. Home cooking. Tel. 3679-R.

HELP WANTED

PAINTERS, upholsterers or trimmers and men on woodworking machines wanted for automobile body work. Apply Bryant Body Co., Amesbury, Mass.

PAINTERS wanted at once. Apply 32 C st.

TWO PAINTERS or paper hangers wanted. Apply 179 Chelmsford st. between 5 and 7 p. m. or 7 and 8 a. m. H. Filler.

BARBER wanted. Sun building Barber shop.

GIRL wanted to wait on tables at noon. Inquire 37 East Merrimack st.

COTTON WEAVERS, ring spinners, spoolers, speeder tenders, wanted for out of town. Middlesex Service Bureau, 398 Middlesex st.

WORSTED FLYER SPINNERS and ring twisters wanted for mill near Lowell; good wages and good board cheap. Middlesex Service Bureau, 398 Middlesex st.

A GOOD OPPORTUNITY—I need two or three men to assist me in my business. High grade trained men or men who would like to learn the life insurance business under the best conditions. Cyrus W. Russell, 409 Sun Building.

SECOND GIRL wanted at 282 Appleton st.

GIRL wanted for general housework. No cooking. Call 75 Gates st.

Wanted in Boston

A Half-Tone and Color Pressman; one who is familiar with make-ready and register of color half-tones and tint plates; permanent position; exceptionally good wages. Labor trouble exists. Address: Wright Engraving Co., 216 High St., Boston, Mass.

LASTERS

Experienced Niggerhead Operators Wanted on Misses' and Children's Shoes.

Steady work and good wages. A. G. Walton & Co., West Street, Lawrence Mass.

Cotton Beamer

For out of town mill. Family accommodated. Meet representative tonight at 6 o'clock at

MIDDLESEX SERVICE BUREAU

398 Middlesex St. Tel. 4110

CARPET MILL HELP

Experienced axminster weavers and setters for out of town. Female help only unless in families. Meet representative from 10 to 12 tomorrow (Wednesday) forenoon, at

MIDDLESEX SERVICE BUREAU

398 Middlesex Street

FOR SALE

FOUR POOL TABLES, second hand, for sale at once. Good condition. J. M. Wallace Co., Ayer, Mass.

OUR FORD AUTO DELIVERY, demountable rims, 1917 model, for sale. Cherry & Webb, 12-18 John st.

POOL ROOM for sale, first class; 3 pool tables to be sold at $280; cheap price, quick sale. 118 South st. and 29 South st.

YOUNG PIGS for sale. P. Cogger. Tel. 2970.

PARLOR SET, dining set, couch and kitchen tables for sale. Call at 51 Upham st.

FURNITURE for sale. Party leaving city. Call 16 Seventh st.

WALNUT LINEN CABINET, beautiful; wardrobe and bookcase, two walnut chamber sets, one cherry chamber set, all sized fancy tables and one dining room table, 806 Merrimack st., for sale at once.

UPRIGHT PIANO, Chickering, for sale; $55, also cabinet victrola, 104 Bridge st.

ST. BERNARD PUPPY for sale. Tel. 3679-R.

LODGING HOUSE for sale. Inquire 100 Appleton st.

LOST AND FOUND

ENVELOPE lost Friday, May 2, containing week's pay of $21 of a poor man with a large family, between the city ledge and Merrimack square. Reward. Return same to 181 Eighteenth st.

LADY'S RING lost at the Yun Ho restaurant. Return to 831 Bridge st. Reward for same.

POCKETBOOK containing pay envelope found in vicinity of Fayette st. Owner can have same by calling at Mrs. Riley's, 265 Fayette st. and proving property.

CREW MANAGERS wanted: agents don't accept a proposition until you get our particulars and samples; money makers. Write H. M. Parks, Bacorn company, Elmira, N. Y.

$200 LIBERTY BOND found in Chin Lee restaurant. Owner may have by calling at restaurant, paying for this ad and proving property.

BOSTON TERRIER, dark brindle, with white neck, lost. Reward. Return to 796 Moody st. Tel. 2978.

WATCH found on Middlesex street. Owner can have by proving property and paying for this ad. Mrs. Osgood, 128 Branch st.

WRIST WATCH and black ribbon band lost Sunday evening between depot, Middlesex, Central, Prescott and Merrimack sts. up to Spaulding st. Return to Miss L. Cognac, 628 Merrimack st.

WE BUY BONDS

COME TO US

Lowell Commission House

16 GORHAM ST.

SAM'S 151 Central St.

Phonographs Repaired

Of every make and description; lowest prices, all work guaranteed; dealers' work a specialty. We buy and sell phonographs. We call and deliver anywhere.

TALKING MACHINE SUPPLY HOUSE

258 Merrimack St. Tel. 2330

REAL ESTATE FOR SALE

5-ROOM COTTAGE in Billerica for sale; also barn, carriage shed, poultry houses, good spring water, two acres of land. Price $1600. D. F. Leary, Hildreth Bldg.

BEAUTIFUL 10-ROOM RESIDENCE on Foster street for sale. John J. Rooney, 238 Pine st. Telephone 4033-M.

2-TENEMENT HOUSE for sale near Middlesex st.; 6 rooms each, hot and cold water, baths. Price $3500, easy terms. D. F. Leary, Hildreth Bldg.

2-TENEMENT HOUSE for sale near Blossom st.; 5 rooms to each; excellent repair inside and out; large yard. Price $2600. D. F. Leary, Hildreth Bldg.

8-ROOM HOUSE for sale in Highlands; bath, hot and cold water, cement cellar, large yard. Price $2500. Easy terms. D. F. Leary, Hildreth bldg.

8-ROOM HOUSE for sale near C st.; newly painted inside and out; bath, set tubs, hot and cold water, furnace heat, nice yard. Price $3200. Easy terms. D. F. Leary, Hildreth bldg.

TWO-FLAT HOUSE on Wilder st. for sale. Everything up to date. J. J. Rooney, 238 Pine st. Tel. 4033-M.

FINE 7-ROOM HOUSE, 10,000 ft. of land in Dracut Centre near car line. A bargain. J. J. Rooney, 238 Pine st., tel 4033-M.

ONE BEAUTIFUL CORNER LOT, 13,000 feet of land, Andover st. A beautiful building site, for sale. J. J. Rooney, 238 Pine st.

7-ROOM COTTAGE, modern, up-to-date and 6000 ft. land for sale in Highlands. J. J. Rooney, 238 Pine st. Tel. 4033-M.

8-ROOM COTTAGE near Inland st., for sale. Bath, hot and cold water, large yard. Price $2250. Easy terms. D. F. Leary, Hildreth bldg.

LARGE 8-ROOM COTTAGE near Moore st., for sale. Dandy repair; yard. Easy terms. Price $1700 D. F. Leary, Hildreth bldg.

6-ROOM COTTAGE near C st., for sale. Bath, open plumbing, gas, excellent repair. Easy terms. Price $2100. D. F. Leary, Hildreth bldg.

6-ROOM COTTAGE near Wilder and Broadway, bath, hot and cold water, furnace, over 3000 feet of land, $2300. Abel R. Campbell, 411 Sun bldg.

2-TENEMENT HOUSE near Fourth st.; 6 rooms each, modern baths, fine lot land. Yearly rental of $381. $3700. Abel R. Campbell, 411 Sun bldg.

8-ROOM HOUSE in St. Margaret's parish near Warwick st. Newly painted outside. Every room newly painted and papered. Modern bath, furnace heat, fine lot land. Immediate occupancy given. $3400. Abel R. Campbell, 411 Sun bldg.

7-ROOM COTTAGE near Humphrey and Seventeenth sts. Modern bath, hot and cold water, steam heat, a fine garden, 10,000 feet. A real bargain at $2300. Abel R. Campbell, 411 Sun bldg.

2-TENEMENT HOUSE, 7 rooms each, baths, open plumbing, set tubs, hot and cold water, large yard, $800 cash. Centralville bargain, near Fifth st. Price $3700. D. F. Leary, Hildreth bldg.

FOR SALE—18 ACRES GOOD LAND, half tillage, good variety fruit, strawberries, nice water, good 7-room house, good barn, hen-house 100, nice cow, poultry and tools. Station 1½ miles. We list farms, business chances and investment property wherever located, either sale or exchange. Wilson's Agency, 490 Main St., Fitchburg.

NEAR ST. PETER'S

Large cottage, steam heat, open plumbing, in fine condition. Small expense, handy to church, school and business.

NEAR BROADWAY—Very fine 2-family, good yard, all conveniences for quick sale $4200

BELVIDERE—Splendid 14-room house, steam heat, fruit, large yard, fine location $4500

M. J. SHARKEY

210 CENTRAL Tel. 2687-W

Open Sat. and Mon. Evenings.

JOHN J. ROONEY

REAL ESTATE and INSURANCE

List your property with me for quick sales

CASH CUSTOMERS WAITING

238 Pine St. Tel. 4033-M

FOR SALE

PAWTUCKETVILLE

Two-tenement house with garage, seven rooms, bath, pantry and set tubs to each tenement. Heat downstairs. Nice large yard. Property rents for $480 a year. $4500

NEAR BOWERS STREET

Two-tenement house, 5 rooms and pantry to each tenement. Rents for $288 a year..... $2600

CENTRALVILLE

Cottage house of seven rooms, bath, open plumbing, hot and cold water, and pantry. Large corner lot and garden..... $2300

E. F. Slattery, Jr.

STRAND BLDG.

Phone 4890

CHINESE RESTAURANT

CHIN LEE CO.—Chop Suey, American food. Nicest place in the city. Open from 11 a. m. to 1 a. m. 65 Merrimack st.

CHIMNEY EXPERTS

LIMBURG CO.—Chimneys swept and repaired. Residence, 1123 Bridge st. Tel.

DENTIST

T. E. MARR, D.M.D., 508 Sun bldg. Hrs. 9 to 12; 1 to 5. Mon Fri Sat eves. Tel. 5629

ELECTRIC SUPPLIES

ELECTRIC SHOP, 62 Central street. Reduced prices. $10 Electric Heaters, $8.35; $6.00 Electric Irons, $4.45. Buy now. Tel. 1317-J.

PIANO TUNERS

J. KERSHAW, pianos and organs tuned and repaired. 60 Humphrey st. Tel. 974-M.

INSURANCE

PARSONS, 304 SUN BUILDING.—Insurance of all kinds.

STOVE REPAIRS

QUINN STOVE REPAIR CO., 146 Gorham st., carries in stock, linings, grates, water fronts and other parts to fit all stoves and ranges. Work promptly attended to. Tel. 1170.

SHOES

ELITE SHOES for men. High grade shoes, latest styles, low prices. Small expense. Jos. Urbanek, 41 Lakeview ave.

James E. Lyle

The Central St. Jeweler

HEADQUARTERS FOR WALTHAM WATCHES

FLIGHT IS POSTPONED

American Seaplanes Scheduled To Start Today Held Up by Adverse Weather

NEW YORK, May 6.—The start of the navy's transatlantic flight by way of Halifax, was postponed today because of adverse weather.

Weather observers reported general northeast winds along the coast and a storm off Cape Cod.

The NC-1 which was damaged by fire yesterday, was repaired during the night and put out of the runway at Rockaway to take her place with the two other planes. The NC-3 and NC-4 also were ready.

The departure will be made before 10 a. m. on the first day that favorable weather conditions are reported, Commander John H. Towers says.

Observations along the north Atlantic coast this morning indicated that northeast winds which prevented the flight today would continue tomorrow.

Forecasts of rain tomorrow and unfavorable wind for Thursday, indicated that the seaplanes might not get away before Friday.

Assistant Secretary of the Navy Roosevelt in a message to Commander Towers said:

"Congratulations on speedy repairs. The navy wishes your officers and the men all success in this first organized effort to cross the Atlantic. I wish I were with you."

7 BURNED TO DEATH

Apartment House in Downtown Section of Columbus, Ohio, Destroyed by Fire

COLUMBUS, Ohio, May 6.—Seven persons perished and a dozen were injured, in a fire which destroyed a six story apartment house in the downtown section shortly after midnight.

The flames, said to have originated from an open gas jet, quickly enveloped the single stairway and cut off the escape of the 60 or more persons in the building. Men, women and children jumped from windows and several children were thrown from upper floors into fire nets.

$350 WILL BUY 32,000 ft. of land. 3 cords of dressing, 3000 feet of lumber, in the city zone near Golden Cove. Call 2 Vine st.

U. S. DESTROYER FOOTE HARD AGROUND

TREPASSEY, N. F., May 6.—The destroyer Foote, one of the flotilla assembled here in connection with the American navy department's transatlantic flight, went hard aground today. Naval officers said the ship was in no immediate danger and that they hoped to float her at high water as soon at the weather moderated. The Foote and two other destroyers dragged their anchors during a gale.

The destroyer Maddox also drifted ashore, but her plight was not considered serious and she was expected to be floated soon. The tanker Hisko touched ground, but was soon blown afloat.

The Foote and the Maddox are among the destroyers arriving here from New York, six reaching Trepassey yesterday, on their way to organize the transoceanic chain between Trepassey and the Azores. The navy department plans to have this chain established by May 10.

The storm which descended on Trepassey this morning reached its maximum intensity at 1 o'clock when the harbor was shrouded in fog and rain.

After the Foote and the Maddox went aground, officers on the mother ships Prairie and Aroostood paced decks until dawn while searchlights were directed on the harbor to guide the other destroyers should they break their anchorage.

TO BRING FAMOUS OLD WARSHIPS TO CAPITAL

WASHINGTON, May 6.—Plans for bringing two famous old ships of the navy, the Constelation and the Hartford, to Washington to be set on permanent concrete foundations in the tidal basin in Potomac Park, are being considered by Acting Secretary Roosevelt. The Constellation is at Newport, R. I., and she and the Constitution at the Boston yard, are the only survivors of the navy of reveolutionary days.

Mr. Roosevelt does not anticipate that the people of New England would agree to the removal of the Constitution to Washington and therefore, has not considered gathering all three of the famous old ships at the capital.

..fi%Ydosely'saA-,.....a din

PARIS BANK STRIKE

PARIS, Monday, May 5.—Fifteen thousand clerks participated in today's bank strike, according to statements at a strikers' meeting.

JACQUES MAYER DEAD

Was Head of the European Mergenthaler Linotype Company

BERLIN, Monday, May —(By the Associated Press)—Jacques Mayer of New York city head of the European Mergenthaler Linotype Co., and for many years a leader in the American colony here, died yesterday.

FIND BODIES OF OFFICERS RIDDLED WITH BULLETS

KANSAS CITY, May 6.—The bodies of Sheriff Joseph C. Tolbert and Deputy John McDonald of Lafayette county, were found today in the underbrush seven miles soutseast of Lexington, Mo.

There were bullet holes through the heads and their bodies indicated they had been badly beaten. James C. Stableton, another deputy, fatally wounded, was found near the bodies.

The men left Marshall, Mo., Sunday, to bring three suspected automobile thieves to Kansas City. No trace has been found of the prisoners.

DEFEAT SEPARATE TOWN BILL

(Special to The Sun)

BOSTON, May 6.—The house this afternoon by a vote of 68 to 143 defeated the bill to make Salisbury Beach a separate town.

HOYT.

SYMPATHETIC STRIKE

ELMIRA, N. Y., May 6.—Large groups of employes of the Willys Morrow Manufacturing Co. walked out today in sympathy with the demands made by the Willys-Overland employes in Toledo and Elyria, Ohio, for a 44-hour week.

STOPS PAIN
For CRAMPS, COLIC and DYSENTERY
Radway's Ready Relief
Dose one-half teaspoonful in a half tumbler of water. Instant relief. Safe for children. 25c. 50c. $1.00.
70 years tried and true. For Family use.

TRUSTEES TO TAKE BAY STATE ROAD JUNE 1

BOSTON, May 6.—Five public trustees appointed by Governor Coolidge under the legislative act passed last year, will take over control of the Bay State Street Railway Co., June 1, it was announced today at the company's office. The trustees have been studying the road's condition, it is stated, and will start rehabilitation work as soon as they assume the management of the property.

BIG CELEBRATION AT MUNICH

MUNICH, Monday, May 5.—(By the Associated Press)—All Munich celebrated the victory oer the soviet government yesterday. The streets were crowded with people who cheered the passing troops or gave them refreshments. Captured Sparticides were hooted as they were escarted to the streets bands played national airs outside the captured palace and the crowds sang patriotic anthems.

The presence of armed peasants was noticeable in the streets and 800 Austrians who fought with the German government troops to regain the city were cheered.

CHARITY BALL AT ASSOCIATE HALL

Four local charitable organizations are expected to benefit greatly by the big charity ball to be held tomorrow evening in Associate hall under the auspices of the local council of the Knights of Columbus. St. Peter's orphanage, the French-American orphanage, St. John's hospital and the K. of C. guild are the beneficiaries of the affair and the friends of these institutions, which are legion, are expected to turn out in full strength to make the evening a social and financial success.

No less a guest of honor than Governor Calvin Coolidge will grace the ball by his presence and other leading military and governmental officials are also expected to be present.

Following a concert lasting from 8 to 9 o'clock the grand march will be held and later general dancing will be enjoyed until the early morning hours. The entire personnel of the local council is working hard to make the charity ball a landmark in the history of local social functions and if the general public lives up to the Lowell standard, there will be no doubt of its success.

FINAL EXHIBITION

The Home Economics club of the Charles W. Morey school will give a final exhibition of its work in cooking and sewing Wednesday, May 7, at 3:45 p. m. in the school hall. Mr. Trask and Miss Stockin, county organizers, will be present. All who are interested in the work are cordially invited to be present.

Additional Purchase
Continued

of a million to get, and get before Saturday night.

The town reports as compiled this morning show varying degrees of progress and in some instances progress is hardly the proper word. Although Lowell's quota is within a million and a quarter of a full subscription, the total to date in the district is nearly three millions behind. Dracut, with a quota of $80,000 has raised but $16,200 and Ayer, the seat of a huge army cantonment has only $45,000 of a $170,000 quota. Tewksbury is almost over the top and Wilmington is coming fast, as are Shirley and Chelmsford. Dunstable and Bedford still stand as the only honor towns in the district so far.

The meeting tomorrow night, when team reports will be heard, will be addressed by Cong. John Jacob Rogers and it is urged that every worker attend. Cong. Rogers has a number of most interesting war incidents to tell, some that he has told in previous addresses. Supper will be served, as usual, at 6.30 o'clock and the filing of reports will follow. Hugh J. Molloy, superintendent of schools, was the four-minute speaker at the theatres last night.

Lowell, Tuesday, May 6, 1919.

A. G. POLLARD CO.

THE STORE FOR THRIFTY PEOPLE

Once Again We Offer the Celebrated

EDMOND'S U. S. ARMY SHOE AT $7.00 A PAIR

The Edmond's Army Shoe was the most popular of all the dress-up shoes worn by officers and enlisted men during their camp life.

The U. S. Government put ther iO. K. on these shoes as to the leather, lning and general construction.

Made in factory that specialized in one kind of shoe (this Army Shoe), of one kind of leather, on one last, of one quality and one price. Sizes 6 to 10; B, C, D and E widths.

PALMER STREET BASEMENT

RAID ON VENDERS

Clash With Police in Berlin —One Killed

BERLIN, Monday, May 5.—(By the Associated Press).—Police and venders of stolen gods clashed today, four policemen being wounded and one civilian killed. The fight resulted from a raid on the venders.

ISOLATION HOSPITAL

The isolation hospital in Varnum avenue will be turned over to Mayor Thompson by Commissioner Marchand next Monday morning, the latter stated today. As soon as it is turned over the mayor will ask the council for a loan to equip the buildings with furnature so that it will be ready for occupancy the minute hte sewer is completed. The mayor and Commissioner Marchand inspected the buildings today.

MORE TIPS FOR HOME GARDENERS

A garden that produces only one crop and idles away a large part of the growing season does only half of its duty. There are many gardens of this type. The reason for such a method of gardening is not hard to explain. It is due to a lack of a proper planting scheme. A little thought in planting the garden is well worth while.

Many garden crops are adapted to successive plantings. Some gardeners have already put in another crop of peas, lettuce and radishes. By successive plantings a continuous supply of vegetables may be obtained during the summer.

All early root crops should be planted by this date. Wait a couple of weeks before planting beans and corn or before setting out tomato and pepper plants.

Start cutivating your garden as soon as you notice the rows of young plants pushing through the soil. The weed seeds have germinated by this time. A light cultivation between the rows with a garden rake will uproot the weed seedlings. Weeds are eradicated very easily at this early stage of growth. A week later and twice the amount of work would be required to accomplish the same result.

Practice level cultivation on all crops grown on light, sandy soils. It is advisable to hill up crops grown on wet, heavy soils that require drainage.

A few early cabbage plants set out at this time will prove a big asset to any home garden. Place them 18 to 20 inches apart in the row and set out lettuce plants between the cabbages. The lettuce will be out before the cabbages need the room.

By J. E. CONANT & CO.....Auctioneers
OFFICE: LOWELL, MASSACHUSETTS

RETIREMENT FROM BUSINESS SALE

The Ames Plow Company has decided to make public sale of its entire stock-in-trade located in its salesroom and the loft above in Quincy Hall over Faneuil Hall Market Boston and in its four story and basement warehouse Farnsworth Street South Boston. The business has been located in this one salesroom for the seventy-three years last past, the inventory value of the present stock is $110,000, the sale is an unrestricted and unprotected one to the highest bona fide bidders in lots to suit purchasers—and the stock in part comprises.—551 plows and harrows and cultivators and hoes and mowing machines and rakes and ledders; 132 lawn and land rollers; 265 hand trucks and carts; 174 hand weeders; 338 lawn mowers; 349 pumps and sprayers; 1786 dozen hoes and rakes and forks and shovels and scoops and pick-axes and mattocks; 84 dozen axes and hatchets and turf edgers and lifters; 127 dozen potato and grass hooks; 540 ice tools; 1092 rods wire fencing and 90 rolls wire netting and 888 wire fence posts; 57 cross-cut saws and 112 steel bars; 329 dozen various wood handles; 420 pairs grass and hedge and pruning shears; harness shop supplies; 62 incubators; milking equipments; "Star" barn equipment ($13000); extensive office equipment and furnishings—also 32 tons farm and garden seed and 24 tons grasses and grain seed; also a thousand and one other correlative things, all of which are scheduled in detail in descriptive catalogue of 2600 lots to be had upon application at the office of the auctioneers where all inquiries must be made. The sale is of unusual size and importance, and will begin Monday the 12th day and continue through Tuesday the 13th day and Wednesday the 14th day and Thursday the 15th day and Friday the 16th day and possibly Saturday the 17th day of May 1919 commencing promptly at ten o'clock each forenoon, regardless of any condition of the weather upon the premises of the heretofore mentioned salesroom. AMES PLOW COMPANY.
W. H. PECKHAM, General Manager.

The Right Styles

Waist-seam models and others; they are ready here.

The new correct styles reflect the influence of peace-time activities, and introduce new developments in design and tailoring to meet accurately the ideas and demands of men who are abreast of the times.

The waist-seam idea is a feature in both suits and top coats. Other styles, too, hold prominence. You'll find all of them here.

You can choose your style here from many variations; single and double breasted models; welt seam backs; patch, straight or slanting pockets; correct ideas for men of every age, type or preference. Patterns and color tones that draw quick approval.

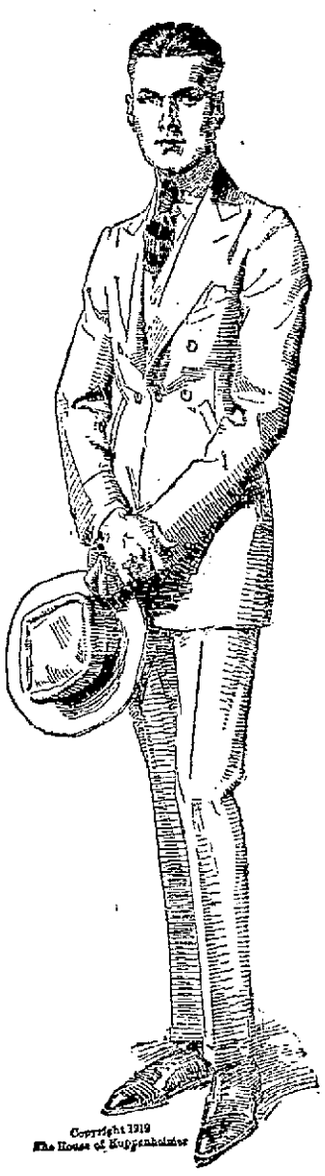

$20 to $47.50

Macartney's

72 MERRIMACK ST. LOWELL, MASS.

LOWELL MASSACHUSETTS
THIS WEEK——THE "EXIDE" BATTERY

Mr. George W. Conant has retired from the co-partnership under the firm name of The G. W. Conant and C. H. May Co.—that he may for the present devote his entire attention to the sale—and care—and repairing of automobile starting and lighting and ignition batteries—and the accessories thereto—in fact any part of the electrical equipment of any automobile. He takes with him to his new location at No. 95 Appleton street, Lowell, the exclusive right for Lowell and the vicinity to the distribution of the "EXIDE" batteries and the "EXIDE" service. His new location at No. 95 Appleton street in the Postoffice Garage building just above the Lowell Buick Co. salesroom is particularly desirable and convenient—with but one floor and this at the street level, it has all the advantages that accrue therefrom. The entire installation for the automobile battery service is all brand new—and of the very latest type. It is admittedly a fact that there is not upon the market today a battery superior to the "EXIDE" battery—nor a battery that gives more satisfactory or lasting service. Nevertheless this service station will be prepared at all times to render any service needed by any automobile battery. It is the intention to carry in stock for immediate delivery "EXIDE" batteries for all makes of automobiles. To be prepared to render battery service at the service station at No. 95 Appleton Street—or in any part of Lowell and its vicinity. There will be a battery always at hand to temporarily replace any battery left at this service station to be charged—or to be repaired. Mr. Conant has had twenty-five years of experience with storage batteries——and with automobile starting and lighting and ignition batteries since their introduction, and all this experience places him in a position to properly advise as to battery trouble and for the care of batteries as well.

To the Returned Soldier and Sailor

Consult the Red Cross

HOME SERVICE SECTION, 81 MERRIMACK STREET, LOWELL, ABOUT THESE THINGS:

Arrears of Pay.

Government Insurance: How to make payments; Conversion rates, etc.

Compensation for Injury or Disease.

Training for Disabled Soldiers.

Adjustment of Family Allotments and Allowances.

Liberty Bonds.

Bring these and any other troubles to the Red Cross Home Service.

Headquarters for the Home Service Dept. and the After-Care Committee is at 81 Merrimack Street up two flights. This is the official address for this Red Cross Work. Please refer all inquiries to this address.

When the Royal Comes to Your Home

GOOD-BYE to the drudgery of Housework! You'll find your cleaning is done in half the time and done more thoroughly, too. And you'll find your carpets begin to take on a new lease of life—they'll look newer and fresher and last longer.

The Royal gets all the dirt by Air—*Alone!* Needs no brush or other dictional device. Not merely the surface dirt but the dirt that's embedded in the rug—all of it—and all threads, dirt and surface litter, too, disappears into the Royal bag. There's nothing to interfere with the powerful stream of air from the surface cleaned to the Royal bag. And don't forget, the Royal with its attachments cleans everything in the house—rugs, draperies, upholstery, mattresses, walls, ceilings—all done by Air—*Alone!*

Just come in and let us show you and explain our liberal terms on a Royal—the cleaner that has *proved* its
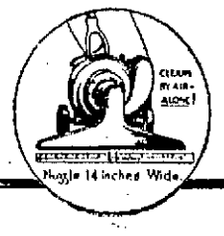
THE LOWELL ELECTRIC LIGHT CORPORATION
20-31 Market St Tel. 821